

existing deck -

2.1

NEW PORCH - FRONT ELEVATION • SCALE: 1/2" = 1'-0"

Opening up currently enclosed porch - no work being done - structural being done - New columns, stairs, 1/2" grand wall -

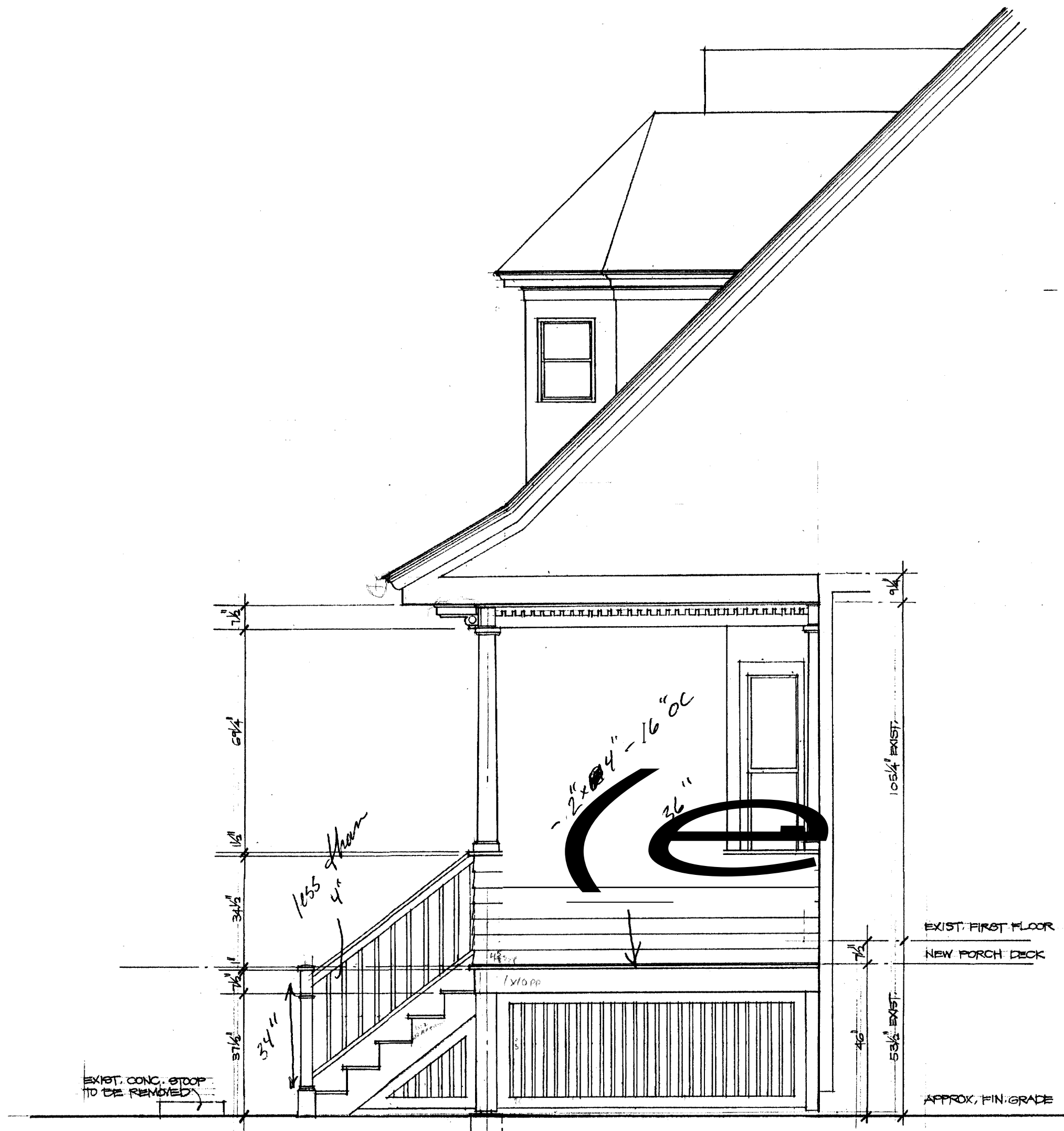

(3.1) LEFT SIDE ELEVATION • SIMILAR, OPPOSITE HAND
 NEW PORCH • RIGHT SIDE ELEVATION • SCALE: 1/2" = 1'-0"

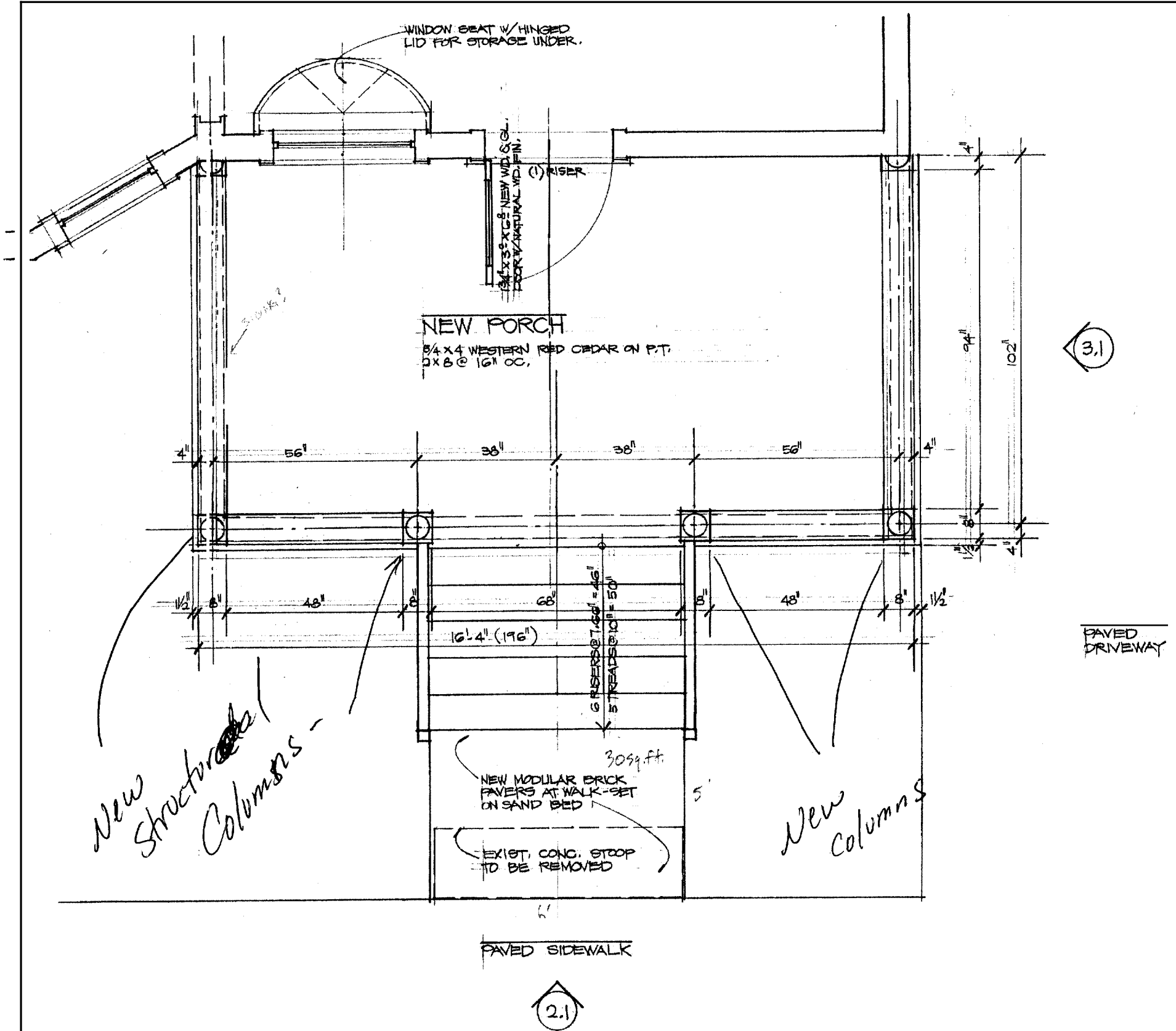

1.1 PLAN • NEW PORCH • SCALE: 1/2" = 1'-0"