

PLAN • EXISTING FIRST FLOOR 1/8" = 1'-0" APRIL 1, 2005

HALTON/LAWWILL RESIDENCE

8 GLENWOOD STREET • PORTLAND, MAINE 04103 • (207) 523-6915 • W.

M. R. BREWER • FINE WOODWORKING • 91 BELL STREET, PORTLAND, MAINE 04103 • (207) 797-7534

MERVYN C. KELLER • ARCHITECT • 294 PINE STREET, SOUTH PORTLAND, MAINE 04106 • (207) 767-5060



2374

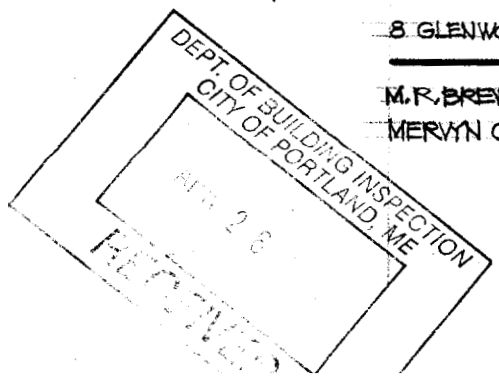

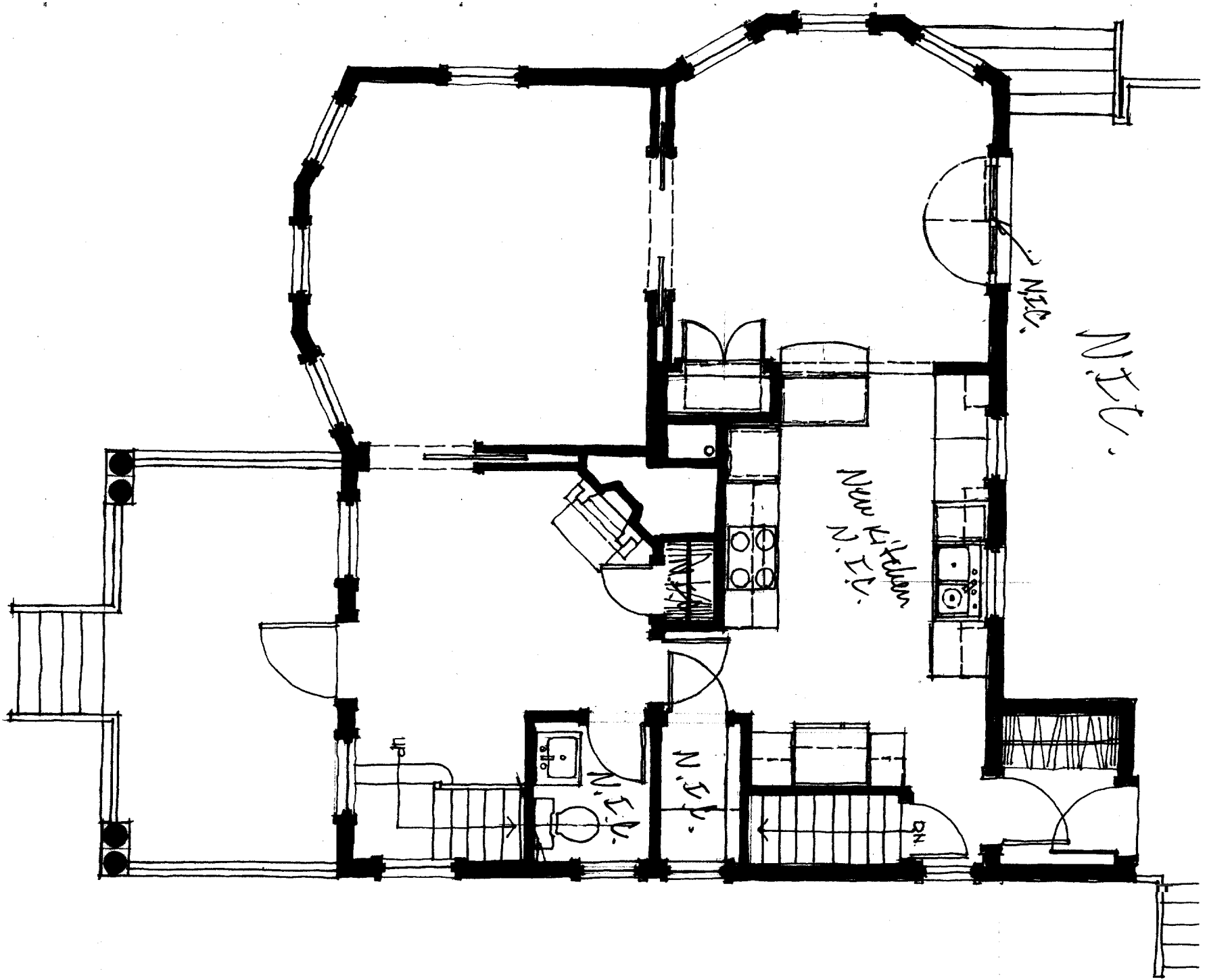

PLAN • PROPOSED FIRST FLOOR • SCALE: 1/4" = 1'-0" APRIL 1, 2005

HALTON / LAWWILL RESIDENCE

8 GLENWOOD STREET • PORTLAND, MAINE 04103 • (207) 523-6915 • W

M.R. BREWER • FINE WOODWORKING • 91 BELL STREET, PORTLAND, MAINE 04103 • (207) 791-7534

MERVYN C. KELLER • ARCHITECT • 294 PINE STREET, SOUTH PORTLAND, MAINE 04106 • (207) 767-5060

a1

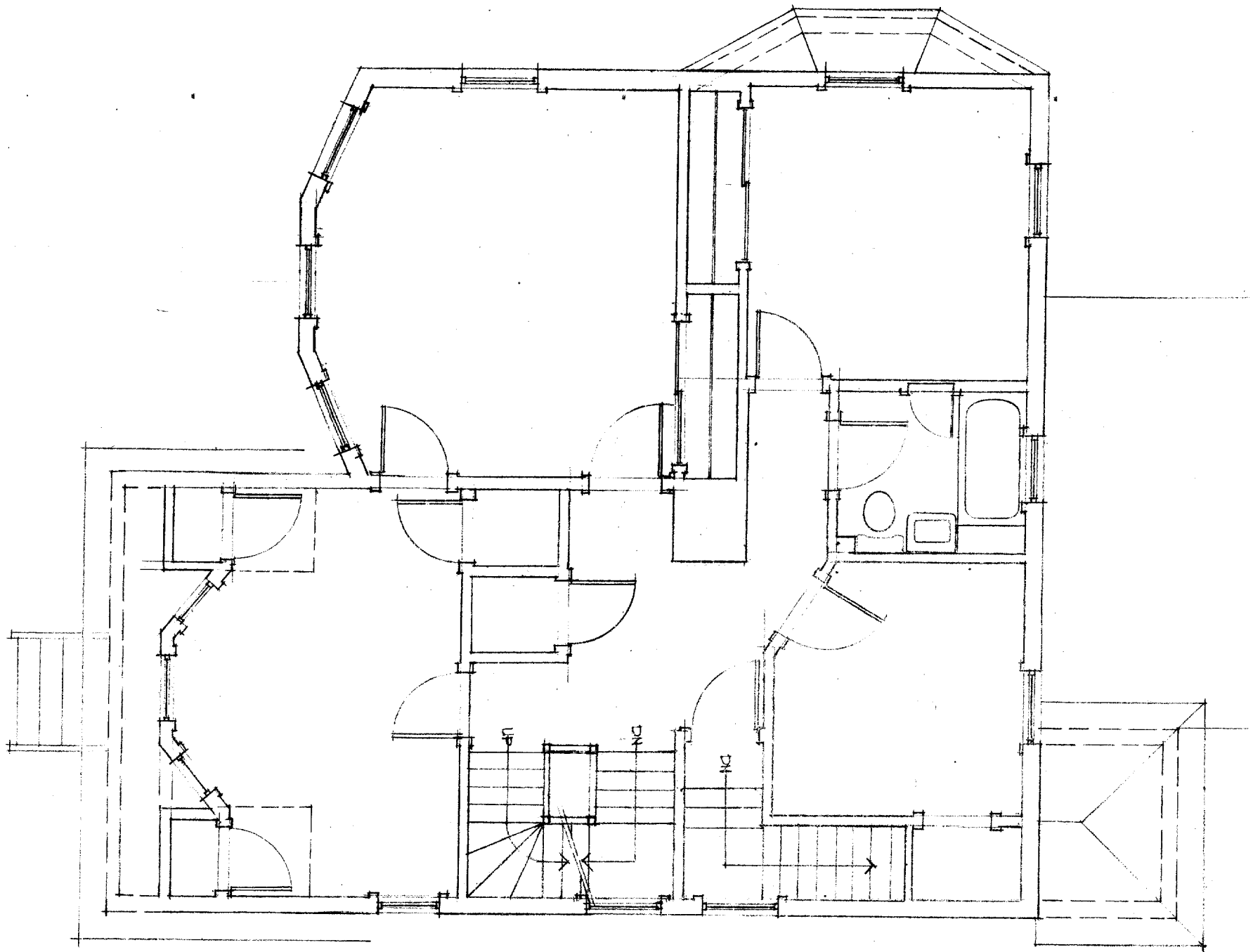

PLAN • EXISTING SECOND FLOOR • SCALE: 1/4" = 1'-0"

APRIL 1, 2005

HALTON / LAWWILL RESIDENCE

8 GLENWOOD STREET • PORTLAND, MAINE 04103 • (207) 523-6915 • W

M.R. BREWER • FINE WOODWORKING • 91 BELL STREET, PORTLAND, MAINE 04103 • (207) 797-7534

MERVYN C. KELLER • ARCHITECT • 294 PINE STREET, SOUTH PORTLAND, MAINE 04106 • (207) 767-5060

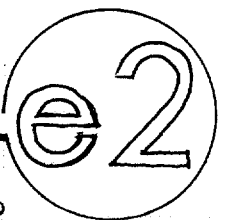

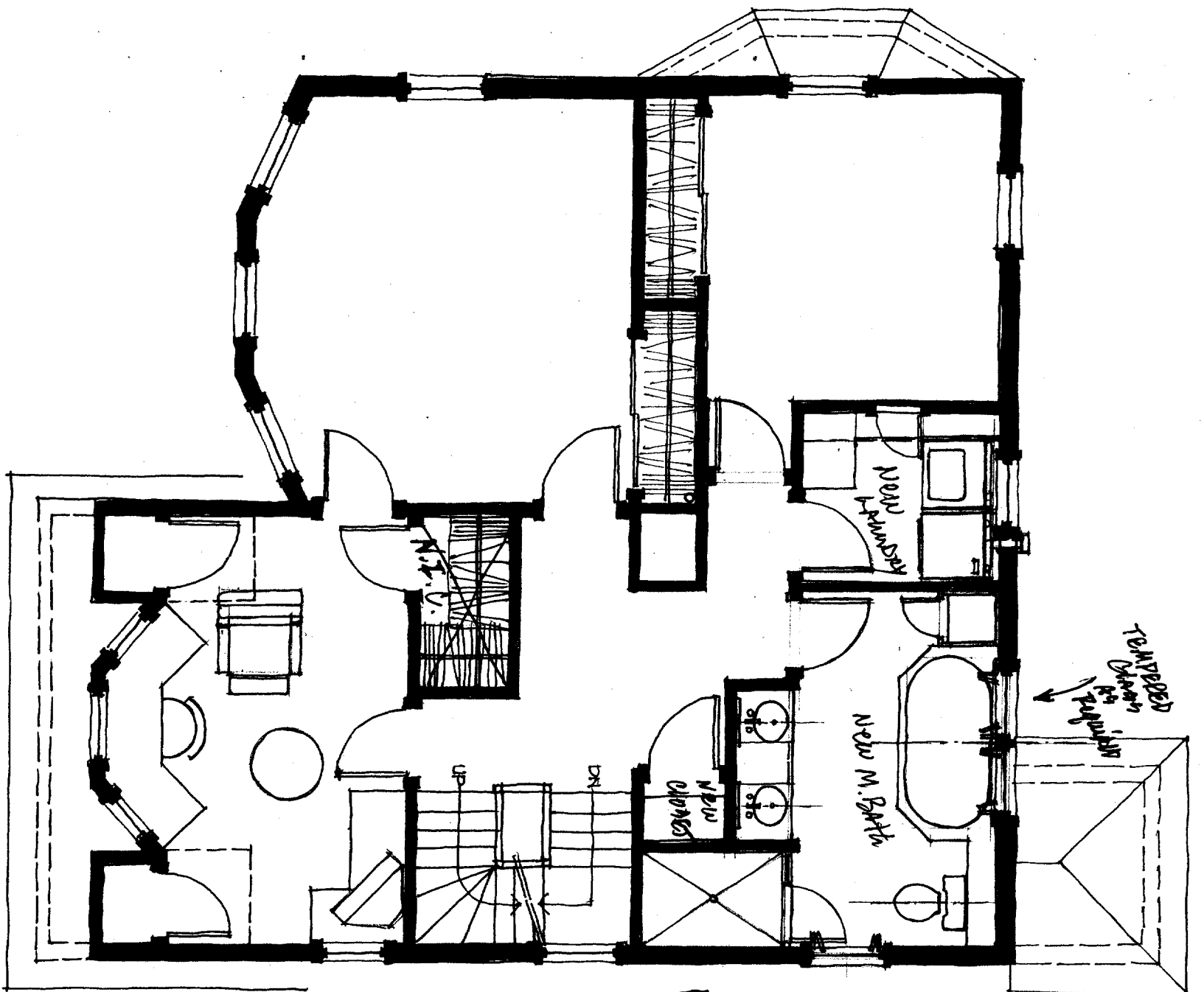

NEW FLOOR FINISHING
 FRAME OVER EXISTING
 TO ALLOW FOR NEW ALUMINUM
 3/4" x 3/8" x 16' 0" O.C.
 2x KD. SASHING
 TO MATCH EXISTING
 1 1/2" O.C.
 METAL BRUSH
 HANGERS
 WHERE REQUIRED

TYP. WALL
 FINISHING
 2x4 OR 2x6
 AS APPROPRIATE
 GROUT, TOP OF
 2x4. TOP PLATE
 @ 16" O.C.
 1/2" ANCHORS
 1/2" DRYWALL
 TYP.

PLAN • PROPOSED SECOND FLOOR • SCALE: 1/4" = 1'-0"

APRIL 1, 2018

HALTON / LAWWILL RESIDENCE

8 GLENWOOD STREET • PORTLAND, MAINE 04103 • (207) 523-6915 • W

M.R. BREWER • FINE WOODWORKING • 91 BELL STREET, PORTLAND, MAINE 04103 • (207) 717-7534

MERVYN C. KELLER • ARCHITECT • 274 PINE STREET, SOUTH PORTLAND, MAINE 04106 • (207) 767-5060

a2

K.D. FINISHING / M.R. BREWER