

**City of Portland, Maine – Building or Use Permit Application** 389 Congress Street, 04101, Tel: (207) 874-8703, FAX: 874-8716

Location of Construction: 62 Rackleff St		Owner: Wright, Terry		Phone: 772-4254		Permit No: <b>970164</b>			
Owner Address: 5AA Fald, ME 04103		Lessee/Buyer's Name:		Phone:		BusinessName:			
Contractor Name:		Address:		Phone:		<b>PERMIT ISSUED</b> MAR - 4 1997 <b>CITY OF PORTLAND</b> TEL: 874-8703			
Past Use: 3-fam		Proposed Use: Same w/Bone Occ		COST OF WORK: \$ _____ FIRE DEPT. <input checked="" type="checkbox"/> Approved <input type="checkbox"/> Denied Signature: <i>[Signature]</i>				PERMIT FEE: \$ 25.00 INSPECTION: Use Group: 97 Type 50 Signature: <i>[Signature]</i>	
Proposed Project Description: Change Use from 3-fam to 3-fam w/Bone Occ Daycare (Max 6 children) 2nd floor apartment				PEDESTRIAN ACTIVITIES DISTRICT (P.A.D.) Action: Approved <input type="checkbox"/> Approved with Conditions: <input type="checkbox"/> Denied <input type="checkbox"/> Signature: _____ Date: _____				Zoning Approval: _____ <b>Special Zone or Reviews:</b> <input type="checkbox"/> Shoreland <input type="checkbox"/> Wetland <input type="checkbox"/> Flood Zone <input type="checkbox"/> Subdivision <input type="checkbox"/> Site Plan maj <input type="checkbox"/> minor <input type="checkbox"/> mm <input type="checkbox"/>	
Permit Taken By: Mary Grewik		Date Applied For: 03 February 1997							

1. This permit application does not preclude the Applicant(s) from meeting applicable State and Federal rules.
2. Building permits do not include plumbing, septic or electrical work.
3. Building permits are void if work is not started within six (6) months of the date of issuance. False information may invalidate a building permit and stop all work..

**PERMIT ISSUED WITH REQUIREMENTS**

**PERMIT ISSUED WITH REQUIREMENTS**

**CERTIFICATION**

I hereby certify that I am the owner of record of the named property, or that the proposed work is authorized by the owner of record and that I have been authorized by the owner to make this application as his authorized agent and I agree to conform to all applicable laws of this jurisdiction. In addition, if a permit for work described in the application is issued, I certify that the code official's authorized representative shall have the authority to enter all areas covered by such permit at any reasonable hour to enforce the provisions of the code(s) applicable to such permit

03 February 1997

SIGNATURE OF APPLICANT *Debby Wright* ADDRESS: \_\_\_\_\_ DATE: \_\_\_\_\_ PHONE: \_\_\_\_\_

RESPONSIBLE PERSON IN CHARGE OF WORK, TITLE \_\_\_\_\_ PHONE: \_\_\_\_\_

White-Permit Desk Green-Assessor's Canary-D.P.W. Pink-Public File Ivory Card-Inspector

CEO DISTRICT



COMMENTS

3-6 Needs hard wired detector  
5-13 Smoke detector not installed yet

	Type	Inspection Record	Date
Foundation:	_____	_____	_____
Framing:	_____	_____	_____
Plumbing:	_____	_____	_____
Final:	_____	_____	_____
Other:	_____	_____	_____

Location of Construction: 62 Rackleff St		Owner: Wright, Terry		Phone: 772-4254		Permit No: 970164	
Owner Address: SAA Ptld, ME 04103		Lessee/Buyer's Name:		Phone:		BusinessName:	
Contractor Name:		Address:		Phone:		Permit Issued: PERMIT ISSUED MAR - 4 1997	
Past Use: 3-fam		Proposed Use: Same w/Home Occ		COST OF WORK: \$		PERMIT FEE: \$ 25.00	
				FIRE DEPT. <input checked="" type="checkbox"/> Approved <input type="checkbox"/> Denied		INSPECTION: Use Group: R3 Type: 5B	
				Signature: <i>[Signature]</i>		Signature: <i>[Signature]</i>	
Proposed Project Description: Change Use from 3-fam to 3-fam w/Home Occ Daycare (Max 6 children) 2nd floor apartment				PEDESTRIAN ACTIVITIES DISTRICT (P.A.D.) Action: <input type="checkbox"/> Approved <input type="checkbox"/> Approved with Conditions <input type="checkbox"/> Denied			
Permit Taken By: Mary Gresik				Date Applied For: 03 February 1997			

1. This permit application does not preclude the Applicant(s) from meeting applicable State and Federal rules.
2. Building permits do not include plumbing, septic or electrical work.
3. Building permits are void if work is not started within six (6) months of the date of issuance. False information may invalidate a building permit and stop all work..

**PERMIT ISSUED WITH REQUIREMENTS**

**CERTIFICATION**

I hereby certify that I am the owner of record of the named property, or that the proposed work is authorized by the owner of record and that I have been authorized by the owner to make this application as his authorized agent and I agree to conform to all applicable laws of this jurisdiction. In addition, if a permit for work described in the application is issued, I certify that the code official's authorized representative shall have the authority to enter all areas covered by such permit at any reasonable hour to enforce the provisions of the code(s) applicable to such permit

SIGNATURE OF APPLICANT: *[Signature]* Debby Wright ADDRESS: Same DATE: 03 February 1997 PHONE:

RESPONSIBLE PERSON IN CHARGE OF WORK, TITLE PHONE:

White-Permit Desk Green-Assessor's Canary-D.P.W. Pink-Public File Ivory Card-Inspector

Zone: R-5 CBL: 122-H-006  
Zoning Approval: 3 units of per letter in microfilm  
Special Zone or Reviews:  
 Shoreland  
 Wetland with conditions  
 Flood Zone 2/10/97  
 Subdivision  
 Site Plan maj  minor  mm

**Zoning Appeal**  
 Variance  
 Miscellaneous  
 Conditional Use  
 Interpretation  
 Approved  
 Denied

**Historic Preservation**  
 Not in District or Landmark  
 Does Not Require Review  
 Requires Review

Action:  
 Approved  
 Approved with Conditions  
 Denied

Date: 2/5/97  
*[Signature]*

CEO DISTRICT 6  
*[Signature]*

# BUILDING PERMIT REPORT

DATE: 3/3/97 ADDRESS: 602 Rockwell St.

REASON FOR PERMIT: change of use

BUILDING OWNER: Fredy Wright

CONTRACTOR: \_\_\_\_\_

PERMIT APPLICANT: Dobby Wright APPROVAL: \*11\*13\*14\*15

~~DENIED: \*16\*25\*~~

## CONDITION OF APPROVAL OR DENIAL

1. This permit does not excuse the applicant from meeting applicable State and Federal rules and laws.
  2. Before concrete for foundation is placed, approvals from the Development Review coordinator and Inspection Services must be obtained. (A 24 hour notice is required prior to inspection)
  3. Precaution must be taken to protect concrete from freezing.
  4. It is strongly recommended that a registered land surveyor check all foundation forms before concrete is placed. This is done to verify that the proper setbacks are maintained.
  5. Private garages located beneath habitable rooms in occupancies in Use Group R-1, R-2, R-3 or I-1 shall be separated from adjacent interior spaces by fire partitions and floor/ceiling assembly which are constructed with not less than 1-hour fire resisting rating. Private garages attached side-by-side to rooms in the above occupancies shall be completely separated from the interior spaces and the attic area by means of ½ inch gypsum board or the equivalent applied to the garage means of ½ inch gypsum board or the equivalent applied to the garage side. (Chapter 4 Section 407.0 of the BOCA/1996)
  6. All chimneys and vents shall be installed and maintained as per Chapter 12 of the City's Mechanical Code. (The BOCA National Mechanical Code/1993) UL 103.
  7. Guardrail & Handrails A guardrail system is a system of building components located near the open sides of elevated walking surfaces for the purpose of minimizing the possibility of an accidental fall from the walking surface to the lower level. Minimum height all Use Groups 42", except Use Group R which is 36". In occupancies in Use Group A, B, H-4, I-1, I-2 M and R and public garages and open parking structures, open guards shall have balusters or be of solid material such that a sphere with a diameter of 4" cannot pass through any opening. Guards shall not have an ornamental pattern that would provide a ladder effect.
  8. Headroom in habitable space is a minimum of 7'6".
  9. Stair construction in Use Group R-3 & R-4 is a minimum of 10" tread and 7 3/4" maximum rise. All other Use group minimum 11" tread, 7" maximum rise.
  10. The minimum headroom in all parts of a stairway shall not be less than 80 inches.
  11. Every sleeping room below the fourth story in buildings of use Groups R and I-1 shall have at least one operable window or exterior door approved for emergency egress or rescue. The units must be operable from the inside without the use of special knowledge or separate tools. Where windows are provided as means of egress or rescue they shall have a sill height not more than 44 inches (1118mm) above the floor. All egress or rescue windows from sleeping rooms shall have a minimum net clear opening height dimension of 24 inches (610mm). The minimum net clear opening width dimension shall be 20 inches (508mm), and a minimum net clear opening of 5.7 sq. ft.
  12. Each apartment shall have access to two (20 separate, remote and approved means of egress. A single exit is acceptable when it exits directly from the apartment to the building exterior with no communications to other apartment units.
  13. All vertical openings shall be enclosed with construction having a fire rating of at least one (1)hour, including fire doors with self closer's.
  14. The boiler shall be protected by enclosing with (1) hour fire-rated construction including fire doors and ceiling, or by providing automatic extinguishment.
  15. All single and multiple station smoke detectors shall be of an approved type and shall be installed in accordance with the provisions of the City's building code Chapter 9, Section 19, 920.3.2 (BOCA National Building Code/1996), and NFPA 101 Chapter 18 & 19. (Smoke detectors shall be installed and maintained at the following locations):
    - In the immediate vicinity of bedrooms
    - In all bedrooms
    - In each story within a dwelling unit, including basements
- In addition to the required AC primary power source, required smoke detectors in occupancies in Use Groups R-2, R-3 and

I-1 shall receive power from a battery when the AC primary power source is interrupted. (Interconnection is required)

- X 16. A portable fire extinguisher shall be located as per NFPA #10. They shall bear the label of an approved agency and be of an approved type.
- 17. The Fire Alarm System shall be maintained to NFPA #72 Standard.
- 18. The Sprinkler System shall maintained to NFPA #13 Standard.
- 19. All exit signs, lights, and means of egress lighting shall be done in accordance with Chapter 10 Section & Subsections 1023. & 1024. Of the City's building code. (The BOCA National Building Code/1996)
- 20. All construction and demolition debris must be disposed at the City's authorized reclamation site. The fee rate is attached. Proof of such disposal must be furnished to the office of Inspection Services before final Certificate of Occupancy is issued or demolition permit is granted.
- 21. Section 25-135 of the Municipal Code for the City of Portland states, "No person or utility shall be granted a permit to excavate or open any street or sidewalk from the time of November 15 of each year to April 15 of the following year".
- 22. The builder of a facility to which Section 4594-C of the Maine State Human Rights Act Title 5 MRSA refers, shall obtain a certification from a design professional that the plans commencing construction of the facility, the builder shall submit the certification to the Division of Inspection Services.
- 23. This permit does not excuse the applicant from obtaining any license which may be needed from the City Clerk's office.
- 24. Ventilation shall meet the requirements of Chapter 12 Sections 1210. of the City's Building Code.
- X 25. this permit requires State Fire Marshall approval for a Day care
- X 26. Please read and implement Attached Land Use - Zoning report.
- 27.

  
P. Samuel Hoffses, Chief of Code Enforcement

cc: Lt. McDougall, PFD  
Marge Schmuckal

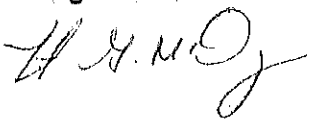

LAND USE - ZONING REPORT

ADDRESS: 62 Rackliff St. DATE: 2/10/97

REASON FOR PERMIT: change of use from 3 family to 3 family with Home Occ.

BUILDING OWNER: Terry Wright C-B-L: 122-H-006

PERMIT APPLICANT: Debby Wright

APPROVED: with conditions DENIED: \_\_\_\_\_  
#1, #7

CONDITION(S) OF APPROVAL

①

1. During its existence, all aspects of the Home Occupation criteria, Section 14-410, shall be maintained.
2. The footprint of the existing \_\_\_\_\_ shall not be increased during maintenance reconstruction.
3. All the conditions placed on the original, previously approved, permit issued on \_\_\_\_\_ are still in effect for this amendment.
4. Your present structure is legally nonconforming as to rear and side setbacks. If you were to demolish the building on your own volition, you will not be able to maintain these same setbacks. Instead you would need to meet the zoning setbacks set forth in today's ordinances. In order to preserve these legally non-conforming setbacks, you may only rebuild the garage in place and in phases.
5. This property shall remain a single family dwelling. Any change of use shall require a separate permit application for review and approval.
6. Our records indicate that this property has a legal use of \_\_\_\_\_ units. Any change in this approved use shall require a separate permit application for review and approval.
7. Separate permits shall be required for any signage and shall meet the home occupation criteria.
8. Separate permits shall be required for future decks and/or garage.
9. Other requirements of condition \_\_\_\_\_

Marge Schmuckal

Marge Schmuckal, Zoning Administrator,  
Asst. Chief of Code Enforcement

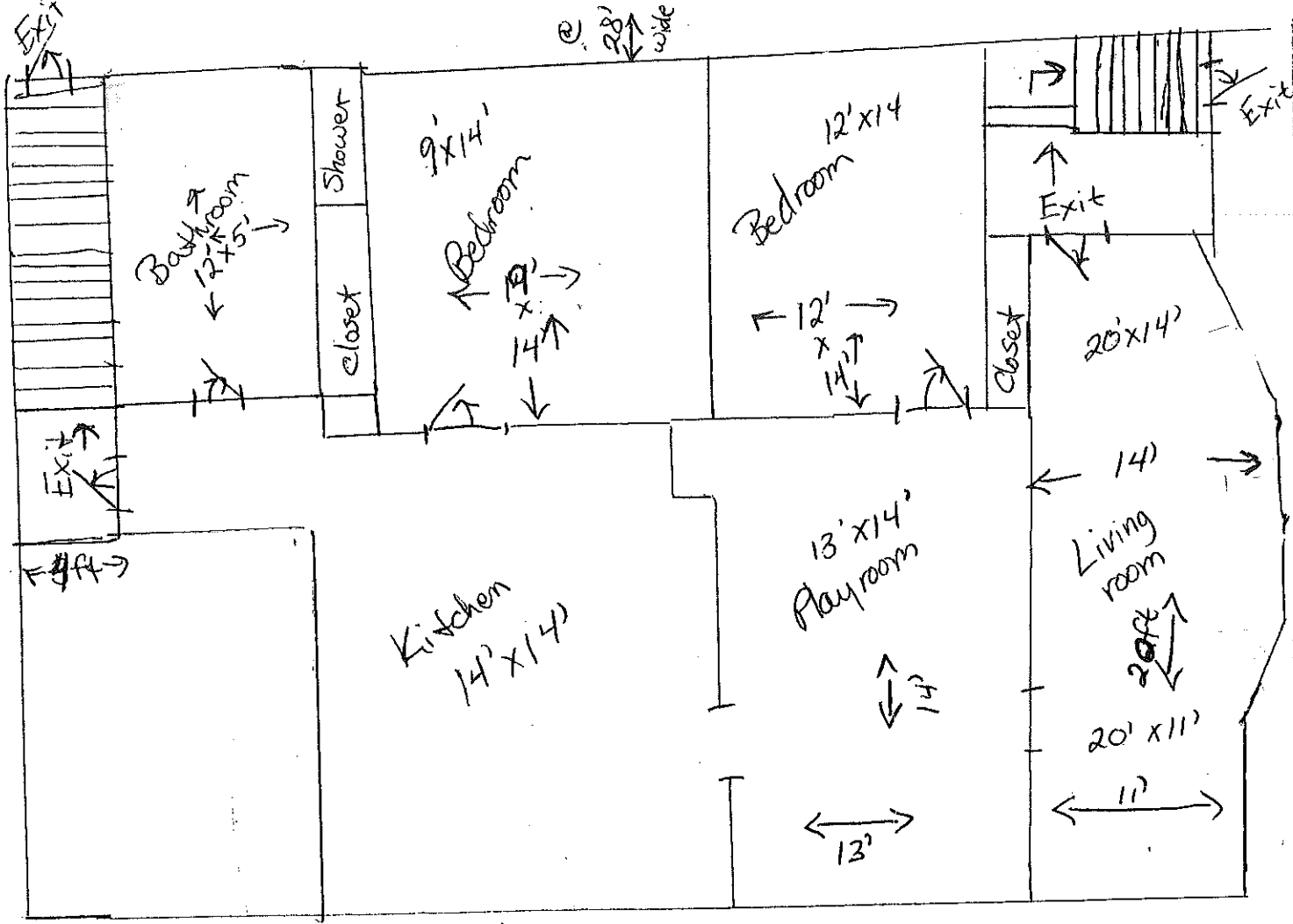

Change of use from a 3 family to a 3 family home occupation. R-5 Zone

← 46' →  
 @ Long  
 2nd floor Layout  
 WRIGHT  
 62 RACKLEFF ST.  
 PORTLAND, ME 04103  
 207-772-4254

Building is owned by Terry Harold Wright my husband and we live on the 2nd floor of our 3 family home.

## Home Occupation

1a. The floor area being used for child care is 14'x14' - kitchen, 13'x14' Playroom which is a total of 378 sq. ft which is less than 500 sq ft of floor area of dwelling unit. We are accommodating only 4 children under school age.

1b. There is ~~is~~ not going to be any storage of goods or materials outside of home.

1c. The only materials that are part of the daycare are toys & art material.

1d. Only sign is plastic suctioned cupped to front door.

1e. The only exterior alterations will be a fence and seating set for children.

1f. We have space for 4 cars to park in our driveway.

1g. N/A



14. There will not be any employees.

~~10. Staffed with 1000~~ ~~to~~ ~~Disaster~~,  
~~Relieved with 1000~~ ~~to~~ ~~Disaster~~,  
~~Cost Parking~~

15. N/A

11. Traffic will not be greater than what already is. There is traffic on our street as we are only excepting 4 children and we have off road parking.

Deborah Wright

