

DISPLAY THIS CARD ON PRINCIPAL FRONTAGE OF WORK CITY OF PORTLAND

Please Read
Application And
Notes, If Any,
Attached

BUILDING DEPARTMENT

PERMIT

Permit Number: 040385

This is to certify that Weinrich Jason E & /David I Metro

has permission to Demolition of a Istory garage

AT 353 Stevens Ave 122 F016001

provided that the person or persons, firm or corporation accepting this permit shall comply with all of the provisions of the Statutes of Maine and of the ordinances of the City of Portland regulating the construction, maintenance and use of buildings and structures, and of the application on file in this department.

Apply to Public Works for street line and grade if nature of work requires such information.

Notification of inspection must be given and written permission procured before this building or part thereof is laid or closed-in.
HEAR NOTICE IS REQUIRED.

A certificate of occupancy must be procured by owner before this building or part thereof is occupied.

OTHER REQUIRED APPROVALS

Fire Dept. _____
Health Dept. _____
Appeal Board _____
Other _____
Department Name

[Signature]
Director - Building & Inspection Services

PENALTY FOR REMOVING THIS CARD

City of Portland, Maine - Building or Use Permit

389 Congress Street, 04101 Tel: (207) 874-8703, Fax: (207) 874-8716

Permit No: 04-0385	Date Applied For: 04/08/2004	CBL: 122 F016001
------------------------------	--	----------------------------

Location of Construction: 353 Stevens Ave	Owner Name: Weinrich Jason E &	Owner Address: 353 Stevens Ave	Phone:
Business Name:	Contractor Name: David Dipietro	Contractor Address: 221 Virginia Street Portland	Phone (207) 797-9531
Lessee/Buyer's Name	Phone:	Permit Type: Demolitions	

Proposed Use: Vacant land / Demolition of a 1story garage	Proposed Project Description: Demolition of a 1story garage
---	---

Dept: Zoning **Status:** Approved with Conditions **Reviewer:** Tammy Munson **Approval Date:** 04/08/2004

Note: **Ok to Issue:**

- 1) Your present structure is legally nonconforming as to setbacks. If you are to demolish this structure on your own volition, you will only have one (1) year to replace it in the same footprint (no expansions), with the same height, and same use. Any changes to any of the above shall require that this structure meet the current zoning standards.

Dept: Building **Status:** Approved **Reviewer:** Tammy Munson **Approval Date:** 04/08/2004

Note: **Ok to Issue:**

All Purpose Building Permit Application for Demolition

If you or the property owner owes real estate or personal property taxes or user charges on any property within the City, payment arrangements must be made before permits of any kind are accepted.

Location/Address of Construction: 353 STEVENS AVE		
Total Square Footage of Proposed Structure	Square Footage of Lot	
Tax Assessor's Chart, Block & Lot Chart# Block# Lot# '22 + 14	Owner: JASON & KERRY WEINRICH	Telephone:
Lessee/Buyer's Name (If Applicable)	Applicant name, address & telephone: DAVID DIPIETRO 221 VIRGINIA ST	Cost Of Work: \$ 2,000. Fee: \$ 39.00
Current use: GARAGE		
If the location is currently vacant, what was prior use: _____		
Approximately how long has it been vacant: _____		
Project description: REMOVE GARAGE		
DEMOLITION CALL LIST MUST BE SUBMITTED WITH THIS APPLICATION		
Contractor's name, address & telephone:		
Who should we contact when the permit is ready: DAVID DIPIETRO		
Mailing address: 221 VIRGINIA ST CITY <i>cell</i>		
CELL 831 7914 Phone: 7979531		

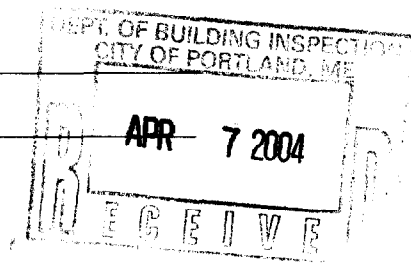

IF THE REQUIRED INFORMATION IS NOT INCLUDED IN THE SUBMISSIONS THE PERMIT WILL BE AUTOMATICALLY DENIED AT THE DISCRETION OF THE BUILDING/PLANNING DEPARTMENT, WE MAY REQUIRE ADDITIONAL INFORMATION IN ORDER TO APPROVE THIS PERMIT.

I hereby certify that I am the Owner of record of the named property, or that the owner of record authorizes the proposed work and that I have been authorized by the owner to make this application as his/her authorized agent. I agree to conform to all applicable laws of this jurisdiction. In addition, if a permit for work described in this application is issued, I certify that the Code Official's authorized representative shall have the authority to enter all areas covered by this permit at any reasonable hour to enforce the provisions of the codes applicable to this permit.

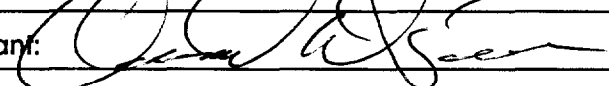
Signature of applicant: 	Date: 4-7-4
--	--------------------

This is not a permit, you may not commence ANY work until the permit is issued. This is for residential demolition. Commercial demolition will require other types of permitting along with this permit, please inquire with support staff



Maine Department of Environmental Protection

Demolition Fact Sheet

Contact: phone (207)-287-2651

This Fact Sheet provides a brief overview of the regulatory requirements pertaining to asbestos demolition activities in Maine. This document addresses the basic requirements. Should you require detailed information or have a specific question, please call (207) 287-2651.

What is Asbestos?

Asbestos is naturally occurring mineral, very strong and heat resistant, which has been made into nearly three thousand products. It is found on heating and domestic water systems (pipes, boilers, gaskets, tanks, elbows and tees), spray-on insulation (fireproofing and acoustical purposes), flooring components (vinyl tiles and linoleum) and drop-in ceiling systems (ceiling tiles). Asbestos-containing materials (ACM) are also found in building materials, such as siding (shingles or sheets) and roofing, used on the outside of buildings.

When do Maine's Asbestos Regulations apply?

Any (single) demolition activity that involves the removal of ACM in quantities greater than 3 square or 3 linear feet is subject to the requirements of 38 M.R.S.A. Title 38 Sections 1271 to 1284 (Maine statute) and Chapter 425, Asbestos Management Regulations (DEP regulation). Demolition means the tearing down or intentional burning of a building or part of a building. This includes any institutional, commercial, public, industrial or residential building. **Be advised that Maine and federal regulations require that all ACM be removed from a building (or affected portions thereof) before it is completely or partially torn down.**

What are Maine's requirements?

Maine regulations require that notification of the demolition activity be sent to the Department 10 days prior to the activity; that companies performing the removal be licensed with the Department; that individuals working for the licensed companies be certified with the Department; that the work be performed under controlled conditions (specific work practices consisting of reduced pressure enclosures and wet methods) by properly protected employees; and that inspection, project design and clearance standards (air testing) be met. Finally Maine regulations require that asbestos be properly stored in fiber-tight containers, be transported by DEP-permitted vehicles, and be disposed in a landfill licensed to accept the type of waste generated (friable or non-friable).

What are the Federal Asbestos requirements?

The federal government under the National Emissions Standards for Hazardous Air Pollutants (NESHAPs) also regulates asbestos demolitions. Specifically, the NESHAPs requires that facilities be inspected thoroughly for asbestos products, that the owner/operator notify the federal government 10 days prior to the project, and that friable asbestos (any loose, crumbly material) be removed prior to demolition. The federal government and the Department have worked out an agreement that allows notification to the Department to constitute notification to the federal government as well. All demolitions, asbestos-containing or not, must be reported, excluding residential units (<5).

Simply, What Can I Do To Be In Compliance?

As soon as possible before demolition, building owners need to hire an asbestos consultant or asbestos contractor (with consulting experience) to inspect and make recommendations about demolition options. An up to date list of asbestos companies is available from the Department as is technical assistance following inspection.



CITY OF PORTLAND

The Demolition Call List must be submitted with a Building Permit Application

Property location: 353 STEVENS AVE Chart/Block/Lot _____

The call list below must be submitted with the building permit application. Please note any "commercial use" demolition will need additional approvals.

When making the submission please include a plot plan showing the location of the structure that is being removed along with a photograph. You may not remove or disconnect any type of lines (private or public) until you have received an *approved building permit*. If the building does not have one of the below utilities please put "does not apply". All Departments in bold must be notified under all circumstances.

City Approvals

<u>Department</u>	<u>Number</u>	<u>Contact</u>	<u>Date/Who you spoke with</u>
Public Works Sewer	874-8833	Todd Merkel	<u>CAROL MERRITT</u>
Public Works Traffic (if structure is being moved to another location)	874-8437	Gary Dobson	<u>Lorrie Cole</u>
Public Works Sealed Drain Permit	874-8822	Carol Merritt	<u>CAROL MERRITT</u>
Historical Preservation	874-8726	Deb Andrews	<u>Deb Andrews</u>
Fire Dispatch	874-8576	Dispatcher on Duty	<u>Jay Kelley Dispatch</u> Notified

Utility Approvals

Dig Safe (must receive 72 hours notice before digging can begin)	1-888-344-7233	Customer Service	<u>NO DIG</u>
Asbestos	1-207-287-2651	Ed Antz	<u>SANDY X 287 7751</u>

I have contacted all the necessary companies and departments as indicated above

Signature

[Handwritten Signature]

Date:

4-7-4

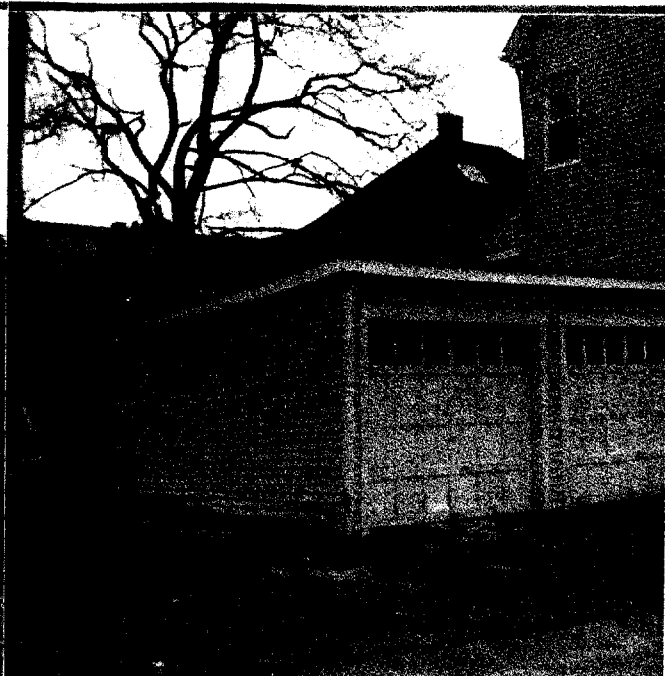



STATE OF MAINE
DEPARTMENT OF ENVIRONMENTAL PROTECTION

ANGUS S. KING, JR.
GOVERNOR

MARTHA KIRKPATRICK
COMMISSIONER

Demolitions and Asbestos

To: Code Enforcement Officers and Municipal Officials
From: Ed Antz, Asbestos/Lead Hazard Prevention Program
Subject: Asbestos Issues During Building Demolitions
Date: September 2000

1) Overview

In Maine, building demolitions happen on a regular basis. Many of the demolitions occur in older buildings that are likely to containing some asbestos products, particularly in or on heating (HVAC), wall, floor, and ceiling systems. These demolition projects may be happening without the proper protection of employees, the general public, and the environment. It is important to remember that state and federal laws require that owners have buildings inspected and have any asbestos products properly removed prior to demolition. The Maine DEP is forwarding this information to municipal officials in an effort to increase awareness of and compliance with applicable rules, resulting in less asbestos exposure to the general public, demolition site personnel, and the environment.

2) What Can Municipalities Do To Help?

Municipalities can greatly assist the people of Maine and the Department by joining with the DEP and the US EPA to ensure that asbestos is properly managed during demolitions. *Specifically, municipalities can hand out appropriate information, issue demolition permits only to persons who can demonstrate that they will properly handle the asbestos, and mail or fax the building demolition (BDF) report form to the Department.* The following check-off list can be used:

- A) _____ Provided "Asbestos Fact Sheet" to Applicant
- B) _____ Had applicant fill out "Building Demolition Form" (BDF)
- C) _____ Did not issue Demolition Permit to Applicant not answering "Yes" to three questions on BDF Form (OPTIONAL BUT SUGGESTED)
- D) _____ Municipality faxed (or mailed) BDF Form to DEP at 287-7826.

3) What Are The Rules?

Simply stated, state and federal asbestos rules and regulations require that buildings be inspected for asbestos products and have them removed prior to demolition. The inspection and removal operations must be performed by DEP-licensed companies under regulated and controlled conditions.

4) Using The Building Demolition Report Form

The purpose of this form is to ensure that an applicant has the correct information to properly remove asbestos from a building prior to demolition. The form asks three questions and records some basic information that the DEP may need during follow-up inquiries. The Form has two parts which need to be filled out by the applicant. The first section on the Form, Pre-Demolition Building Inspection and

AUGUSTA
17 STATE HOUSE STATION
AUGUSTA, MAINE 04333-0017
(207) 287-7688
RAY BLDG., HOSPITAL ST.

BANGOR
106 HOGAN ROAD
BANGOR, MAINE 04401
(207) 941-4570 FAX: (207) 941-4584

PORTLAND
312 CANCO ROAD
PORTLAND, MAINE 04103
(207) 822-6300 FAX: (207) 822-6303

PRESQUE ISLE
1235 CENTRAL DRIVE, SKYWAY
PRESQUE ISLE, MAINE 04769-2000
(207) 764-0477 FAX: (207) 764-1500



Maine Department of Environmental Protection

Asbestos/Lead Unit

17 State House Station

Augusta, Me 04333-0017

Tel (207) 287-2651 FAX (207) 287-7826



Building Demolition Form (BDF)

A) Pre-Demolition Building Inspection and Abatement Information

Important Notice: This Notification is Required by Law

Maine Law requires that buildings be inspected for asbestos and that asbestos-containing materials be removed from any building prior to demolition. Demolition means the tearing down or intentional burning of a building or part of a building. This includes any institutional, commercial, public, industrial, or *residential* building. Inspection and/or removal of more than 3 square feet or 3 linear feet of asbestos-containing materials must be performed by an asbestos firm licensed by the ME DEP.

Municipalities are requested to have applicants for demolition permits complete this form prior to the issuance of a demolition permit. The Department also requests that a demolition permit **Not** be issued to an applicant for a "no" answer to any of the questions below. Please call (207) 287-2651 with any questions.

Please answer all questions:

1. yes no Has the building been inspected by a DEP licensed asbestos consultant?
2. yes no If asbestos was found, has a 10 day notification sent to DEP?
3. yes no n/a Has the asbestos (if any) been removed by a DEP licensed asbestos contractor?

Note: This form constitutes notification to the Department when asbestos is not present in the building being demolished.

B) General Information

property address: 353 STEVENS AVE	asbestos survey performed by: (name & address)
telephone:	telephone:
property owner: (name & address) JASON & KERRY WEINRICH	asbestos abatement contractor: (name & address)
telephone:	telephone:
demolition contractor: (name & address) DAVID DIPRETTO 22 VIRGINIA ST	demolition start date:
telephone:	demolition end date:
	building type: (commercial, residential, etc.)

Once filled out, please fax or mail immediately to DEP

Original to DEP

Copy to Municipality

Copy to Owner or Operator



CITY OF PORTLAND, MAINE
Department of Building Inspections

20

Received from _____

Location of Work _____

Cost of Construction \$ _____

Permit Fee \$ _____

Building (IL) ___ Plumbing (I5) ___ Electrical (I2) ___ Site Plan (U2) ___

Other _____

CBL: _____

Check #: _____

Total Collected \$ _____

THIS IS NOT A PERMIT

No work is to be started until PERMIT CARD is actually posted upon the premises. Acceptance of fee is no guarantee that permit will be granted. PRESERVE THIS RECEIPT. In case permit cannot be granted the amount of the fee will be refunded upon return of the receipt, less \$10.00 or 10% whichever is greater.

WHITE - Applicant's Copy
YELLOW - Office Copy
PINK - Permit Copy