

# FOR MORTGAGE LENDER USE ONLY

**GENERAL NOTES:** (1) DISTANCES SHOWN ARE TAKEN FROM PROVIDED TITLE REFERENCES SHOWN BELOW. (2) THE PURPOSE OF THIS INSPECTION IS TO RENDER AN OPINION AS FOLLOWS: A) DWELLING AND ACCESSORY STRUCTURE'S COMPLIANCE WITH RESPECT TO MUNICIPAL ZONING SETBACKS, AND B) FLOOD ZONE DETERMINATION BY HORIZONTAL SCALING ON BELOW REFERENCED FEMA MAP. (3) THIS INSPECTION EXCEPTS OUT ALL TECHNICAL STANDARDS CURRENTLY SET FORTH BY STATE OF MAINE BOARD OF LICENSURE FOR PROFESSIONAL LAND SURVEYORS. (4) THIS INSPECTION IS TO BE USED ONLY BY THE BELOW LISTED LENDER AND IS NOT TO BE USED BY ANOTHER PARTY FOR BOUNDARY LINE LOCATIONS OR LAND TITLE OPINIONS. (5) TITLE OR OWNERSHIP NOT DETERMINED. (6) A BOUNDARY SURVEY SHOULD BE PERFORMED TO RENDER A PROFESSIONAL OPINION PERTAINING TO BOUNDARY LINE LOCATIONS, EASEMENTS, RIGHTS OF WAY, ENCUMBRANCES, ENCROACHMENTS, AND/OR CONFLICTS WITH ADJUTER'S DBEDS. (7) LOCATION/EXISTENCE OF WETLANDS NOT DETERMINED UNLESS SHOWN ON A RECORDED SUBDIVISION PLAN.

REV. 07/19/2012

**THIS SKETCH IS NOT TO BE USED FOR CONSTRUCTION PURPOSES, IMPROVEMENTS SHOWN ARE APPROXIMATE.**

ADDRESS: 342 Woodford Street      INSP. DATE: 1/29/2013  
Portland, Maine      SCALE: 1" = 30'

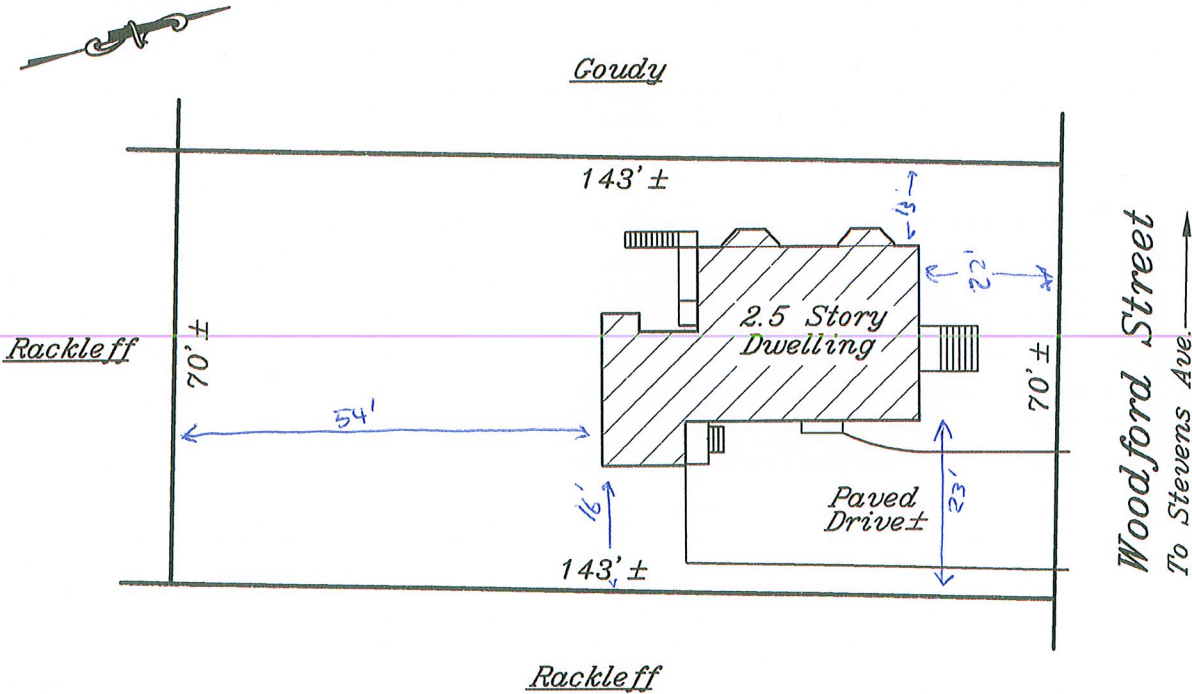

TPB

SEE PROVIDED TITLE REFERENCES FOR APPURTENANCES, IF ANY.

APPLICANT: JHB Properties, LLC      FILE#: 21325388  
 OWNER: Spurwink Services Incorporated      CLIENT#: \_\_\_\_\_  
 LENDER: \_\_\_\_\_  
 REQ. PARTY: Two Lights Settlement Services

TITLE REFERENCES:      COUNTY: Cumberland  
 DEED BOOK: 11161      PAGE: 333  
 PLAN BOOK: \_\_\_\_\_      PAGE: \_\_\_\_\_      LOT: \_\_\_\_\_

MUNICIPAL REFERENCE:  
 MAP: 122      BLOCK: E      LOT: 12

THE DWELLING DOES NOT FALL WITHIN A SPECIAL FLOOD HAZARD AREA PER FEMA COMMUNITY MAP No. 230051 PANEL: 0013B ZONE: C DATE: 12/8/1998

THE DWELLING WAS ██████ IN COMPLIANCE WITH MUNICIPAL ZONING SETBACK REQUIREMENTS AT THE TIME OF CONSTRUCTION.

## Nadeau Land Surveys

Professional Land Surveyors  
 Certified Floodplain Managers

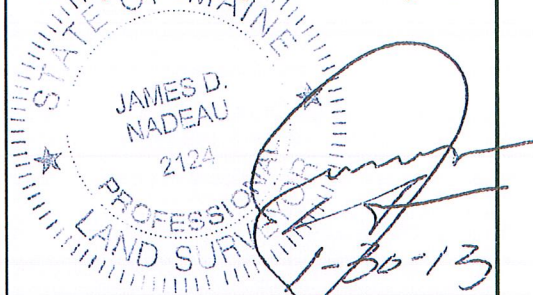

918 BRIGHTON AVE. PH: (207)878-7870  
 PORTLAND, ME. 04102 F: (207)878-7871  
 THIS INSPECTION IS VALID ONLY WITH A SURVEYOR'S SEAL AND IS NULL & VOID 90 DAYS AFTER INSPECTION DATE.

**THIS IS NOT A BOUNDARY SURVEY - NOT FOR RECORDING**