

headers 2x6



Marilyn Leivian, Architect  
77 Backleef Street  
Portland, Maine 04103  
Phone 207-774-3668  
mlarch@maine.rr.com

# 77 BACKLEEF STREET • RENOVATIONS

July 7, 2003

Portland, Maine

Concept Design • Kitchen/Studio Plan  
1/4" = 1'-0"

These drawings are schematic in nature and are for layout information. All existing conditions shall be verified by the contractor. The drawings are the exclusive property of the Architect.

Sheet No. 1 of 3

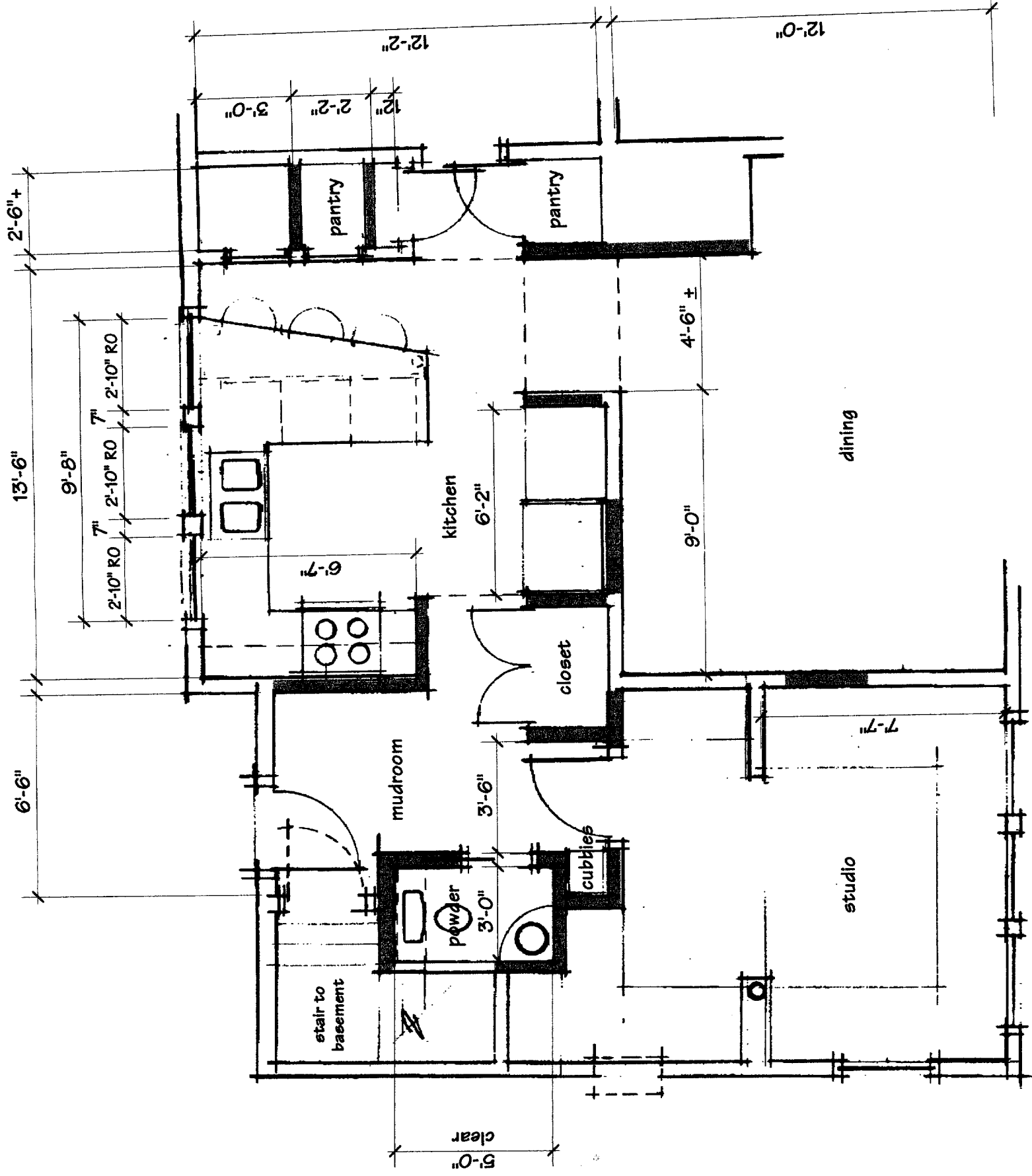



Marilyn Leivian Architect  
 77 Rackleff Street  
 Portland, Maine 04103  
 Phone 207-774-9668  
 mlarch@maine.rr.com

# 77 RACKLEFF STREET • RENOVATIONS

July 7, 2003

Portland, Maine

Concept Design • Second Floor Plan  
 1/4" = 1'-0"

These drawings are schematic in nature and are for layout information. All existing conditions shall be verified by the contractor. The drawings are the exclusive property of the Architect.

Sheet No. 3 of 3

