

THIS IS NOT A BOUNDARY SURVEY

This copyrighted document expires 08-12-16. Reproduction and/or dissemination after this date is unauthorized.

MORTGAGE INSPECTION OF: DEED BOOK p/0 1161 PAGE 333 COUNTY Cumberland

ADDRESS: 98 Rackleff Street, Portland, Maine

Job Number: 892-50  
 Inspection Date: 05-11-16  
 Scale: 1" = 20'

Sellers: Spurrink Services, Inc. f/k/a The Spurrink School

Buyers: Locators Inc. and Bramlie Development, LLC

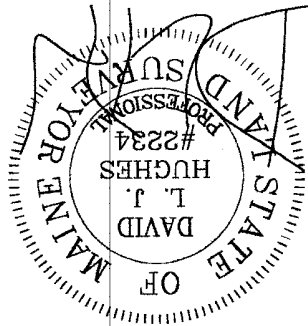
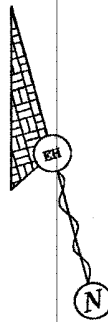
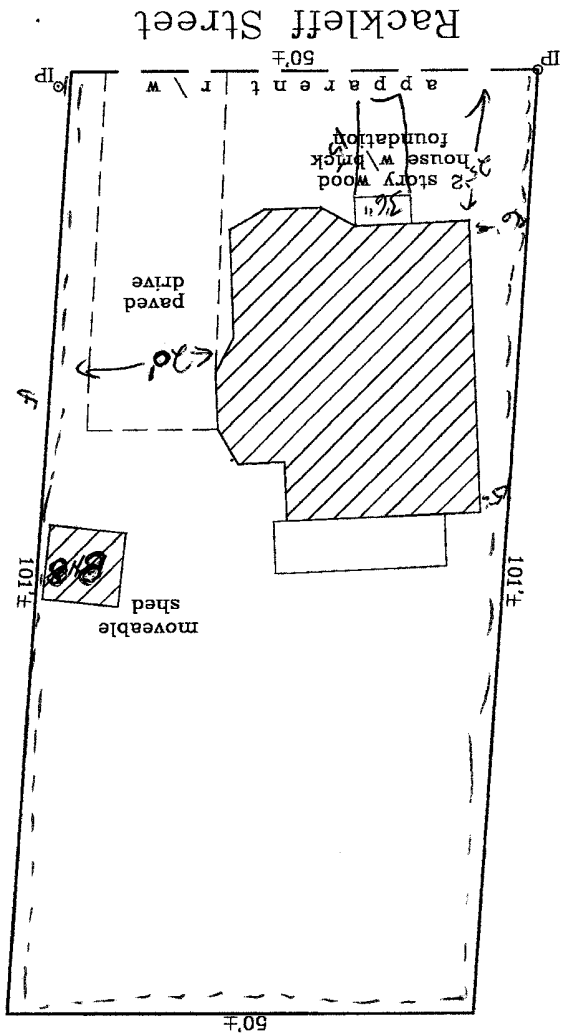

I HEREBY CERTIFY TO: Terry N. Snow, P.A., The Lender,  
 and First American Title Insurance Company.

APPARENT EASEMENTS AND RIGHTS OF WAY ARE SHOWN. OTHER ENCUMBRANCES, RECORDED OR NOT, MAY EXIST. THIS SKETCH WILL NOT REVEAL ABUTTING DEED CONFLICTS, IF ANY.

Monuments found did not conflict with the deed description.  
 The dwelling setbacks do not violate town zoning requirements.  
 As delineated on the Federal Emergency Management Agency Community Panel 230061-0013B:  
 The structure does not fall within the special flood hazard zone.  
 The land does not fall within the special flood hazard zone.  
 A wetlands study has not been performed.

**Livingston-Hughes**  
 Professional Land Surveyors  
 88 Guinea Road  
 Kennebunkport, Maine 04046  
 207-967-9761 phone  
 207-967-4831 fax  
 www.livingstonhughes.com

THIS SKETCH IS FOR MORTGAGE PURPOSES ONLY