

Outdoor Unit
 Located on the Southwestern gable end of the home and will be mounted on a wall bracket.

Weight of each unit is 88 lbs.

Indoor Unit – 1st Fl.
 12,000 Btu/hr - Located in the main living area high up on the exterior wall

Weight of unit is 22 lbs. Unit to be mounted to wall framing with 2.5" fasteners sufficient to support the unit.

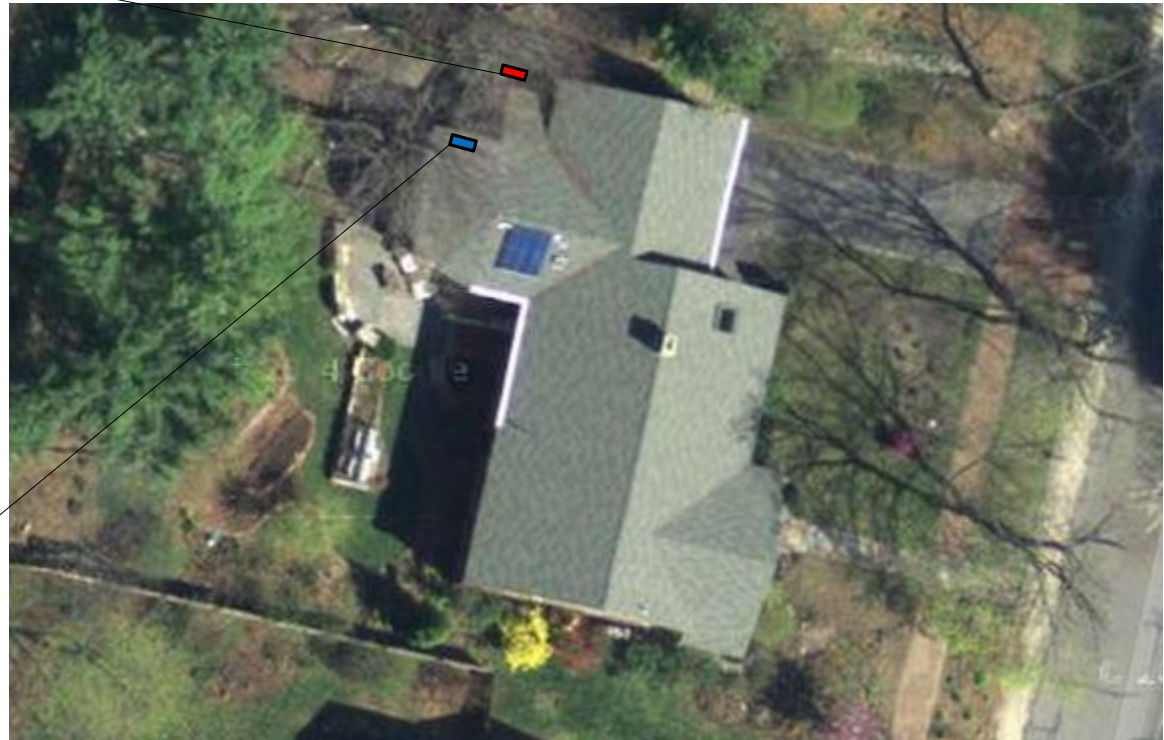

Notes:
 Home is built of traditional wood framing and is sufficient to support the additional load of the equipment being installed.

ReVision Energy 142 Presumpscot Street Portland, Maine, 04097 207-221-6342	HVAC Equipment Layout				
	Robert Wagner 176 Caleb St., Portland, ME 04102				
DATE 8/20/2014	DRAWN BY Geoff Sparrow	PAGE 1 of 1	DWG# 1	Rev. 0	