

NOTES:

- SEE SHEET E-001 FOR LEGEND AND GENERAL NOTES.
- CABLE TRAY (WIRED BASKET TYPE), 12" WIDE UNLESS OTHERWISE NOTED. INSTALL ABOVE CEILING.
- CONDUIT SLEEVE. SIZE AS NOTED. INSTALL ABOVE CEILING.
- FOR SIMULATED LINE ISOLATION GROUND FAULT HAZARD CONTROL SCHEMATIC IN ICU/TRAUMA 3101 AND OR 3103 WORKSTATION, SEE EP8511. COORDINATE EXACT LOCATION WITH OWNER.

KEYED NOTES:

- INSTALL 8" ABOVE COUNTER TO CENTER.
- INSTALL 24" AFF TO CENTER.
- INSTALL 36" AFF TO CENTER.
- INSTALL 48" AFF TO CENTER.
- INSTALL 60" AFF TO CENTER.
- INSTALL 72" AFF TO CENTER.
- INSTALL 84" AFF TO CENTER.
- PROVIDE (2) CONDUITS BETWEEN FLOOR BOX AND THE CEILING. PROVIDE (2) CONDUITS BETWEEN THE CEILING ABOVE THE 2ND FLOOR CEILING BELOW.
- PROVIDE JUNCTION BOX IN WALL, 18" AFF. AND (2) 1" CONDUITS TO CONTROL ROOM. COORDINATE JUNCTION BOX SIZE WITH OWNER SUPPLIED SIM EQUIPMENT.

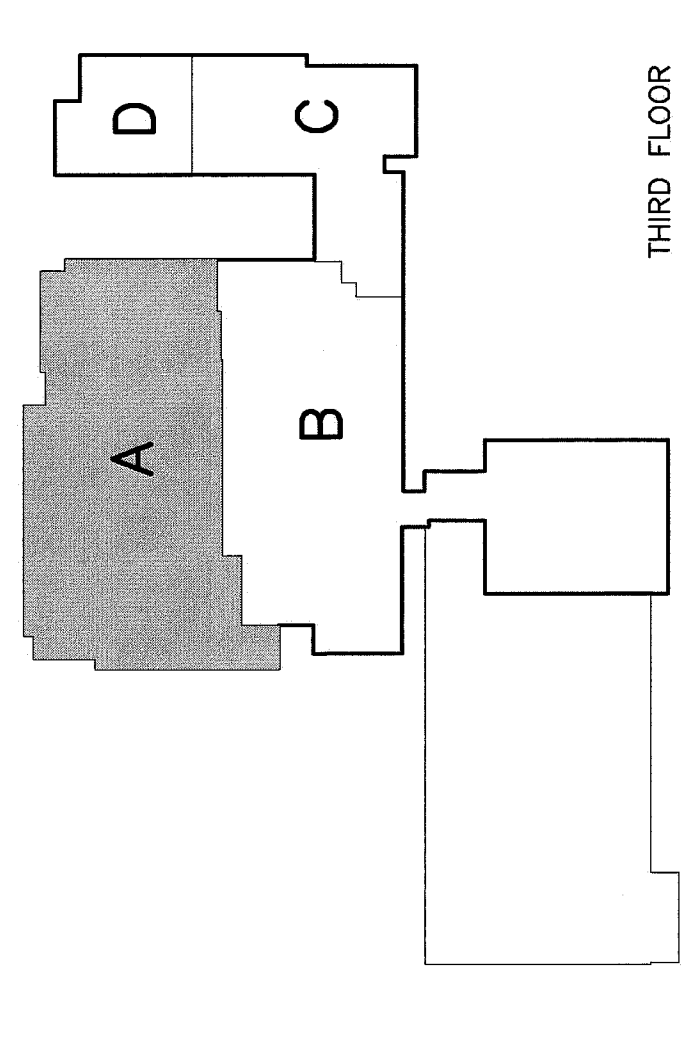
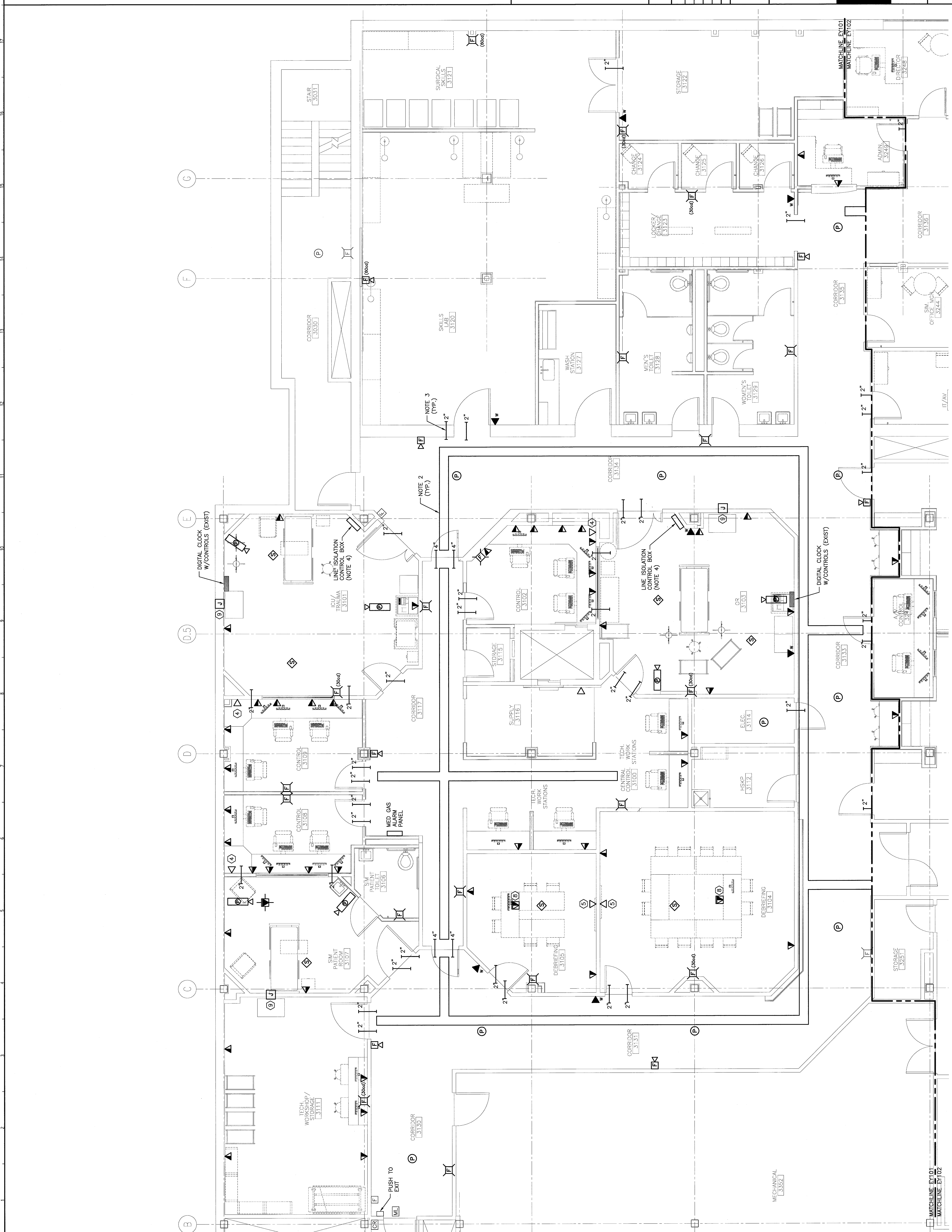

F18 KEY PLAN

REV.	ISSUED FOR CONSTRUCTION DESCRIPTION	DATE
0		4-24-09

ISSUED FOR CONSTRUCTION
4-24-09

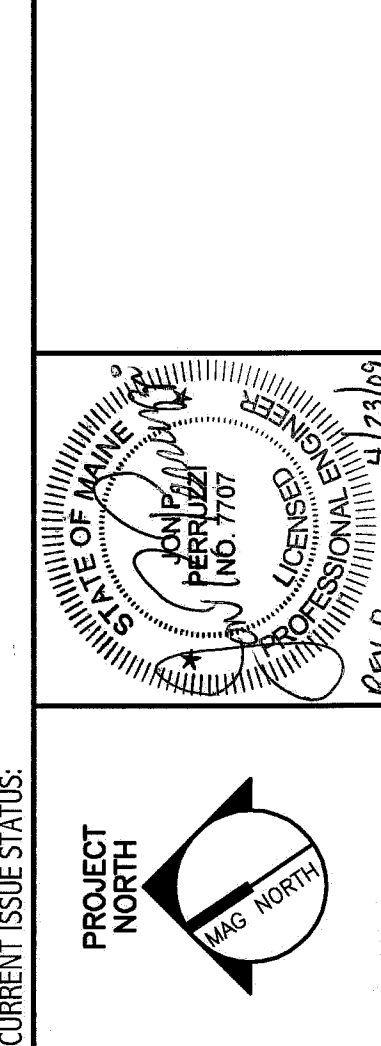

PROJECT NORTH
ARCHITECTURE
ENGINEERING
PLANNING
INTERIOR DESIGN
COMMISSIONING

SMART
MAINE MEDICAL CENTER
OFFICE OF MEDICAL EDUCATION
PORTLAND, MAINE

THIRD FLOOR AREA A
SYSTEMS PLAN

SCALE: 1/4"=1'-0"	DATE: 4-24-09
SHEET TITLE:	GRAPHIC SCALE: 0'

PROJECT MANAGER:	CHIEFS:	SHEET No.:
DESIGNER:	BY:	EY101
DATE OF RECORD:	PROJECT No.:	08099200
SMART CAD FILE:		
PROJECT No.:		

A1 THIRD FLOOR PLAN

1/4"=1'-0"