

**NOTES:**

1. SEE SHEET E-001 FOR LEGEND AND GENERAL NOTES.
2. DEMOLITION INFORMATION IS BASED ON FIELD INVESTIGATION. ALL DEVICES SHALL BE REMOVED FROM WALLS AND CEILING TO BE DEMOLISHED REGARDLESS OF WHETHER THE DEVICES ARE TO BE REUSED. THE CONTRACTOR SHALL BE RESPONSIBLE FOR CONTACTING THE APPROPRIATE ENGINEER IF THERE IS ANY DOUBT AS TO WHETHER A DEVICE IS TO BE DEMOLISHED.

**KEYED NOTES:**

- ① SALVAGE LIGHT FIXTURE FOR RE-USE. RETURN UNUSED FIXTURES TO OWNER.
- ② SURGICAL LIGHT AND CONTROLS TO BE RETURNED TO OWNER.

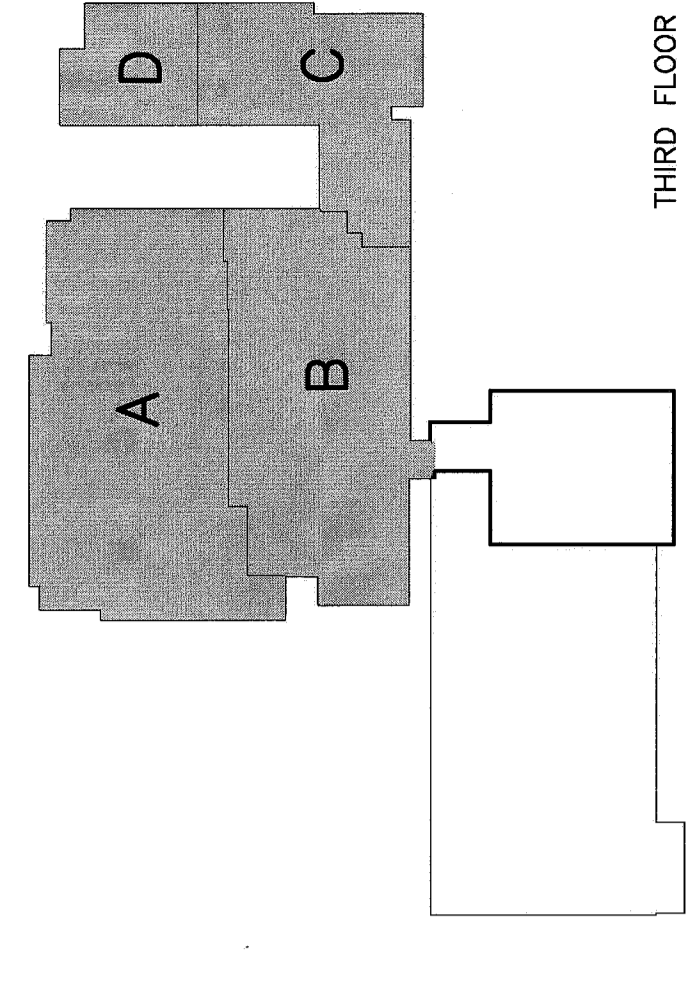
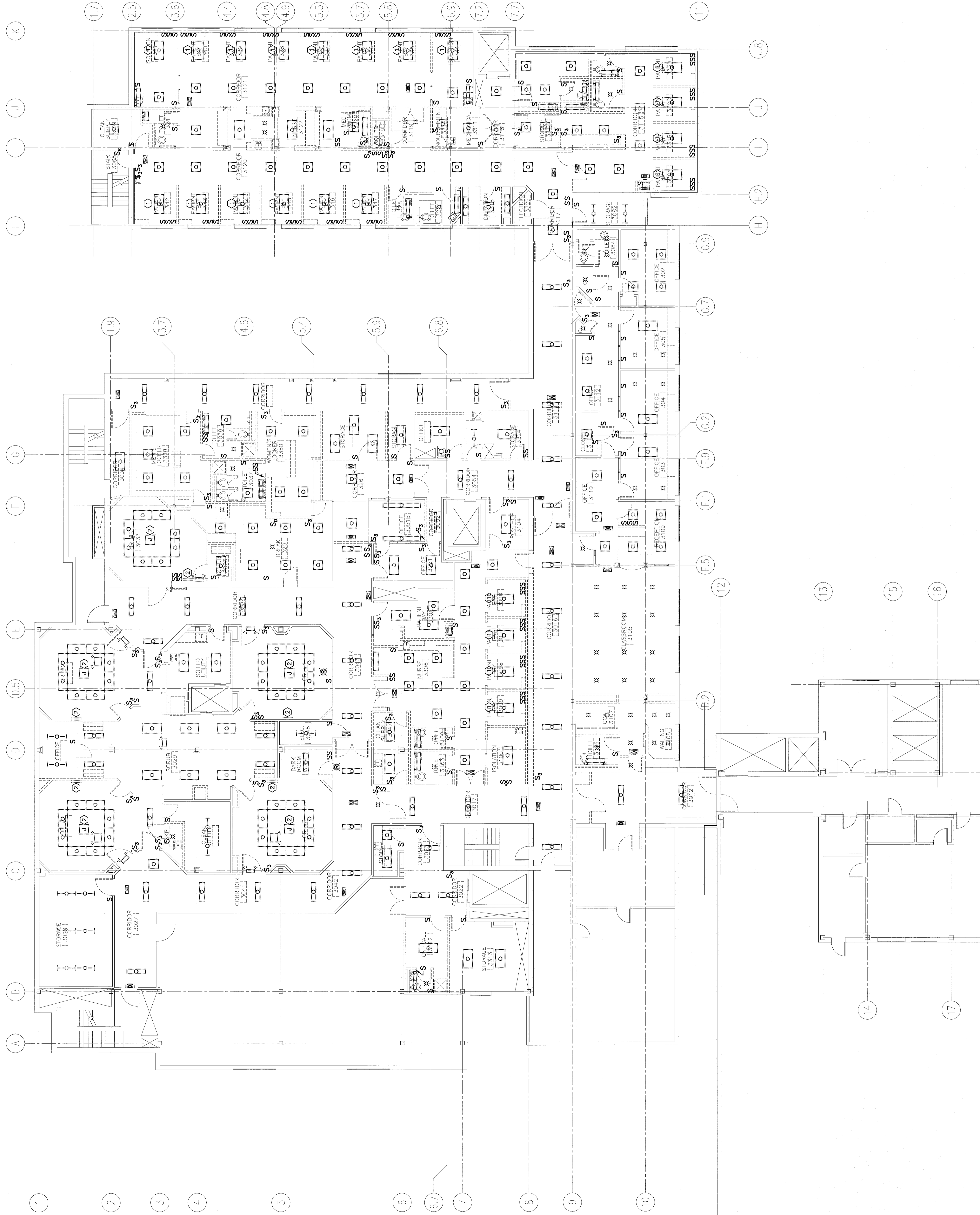

F18 KEY PLAN

REV.	ISSUED FOR CONSTRUCTION	DATE
0	DESCRIPTION	4-24-09

ISSUED FOR CONSTRUCTION  
4-24-09

CURRENT ISSUE STATUS:



144 Fore Street, P.O. Box 618  
Portland, Maine 04104  
Tel: (207) 773-8686  
Fax: (207) 772-6070  
www.smartinc.com



ARCHITECTURE  
ENGINEERING  
PLANNING  
INTERIOR DESIGN  
COMMISSIONING

MAINE MEDICAL CENTER  
OFFICE OF MEDICAL EDUCATION  
PORTLAND, MAINE

THIRD FLOOR  
LIGHTING DEMOLITION PLAN

SHEET TITLE:	1/8"=1'-0"	DATE:	4-24-09
PROJECT MANAGER:	CDP	GRAPHIC SCALE:	1"=1'-0"
JOB CAP/DRAWN:	BAK/CS		
DATE OF RECORD:	JFP	SHEET No.	
SMART CAD FILE:	ED102-06093		
PROJECT No.:	08059-1-00		

A1 THIRD FLOOR FACILITY PLAN

1/8"=1'-0"