

**NOTE:**  
 1. SEE SHEET P101 FOR LEGEND AND ABBREVIATIONS.  
 2. REFER TO DRAWING A-001 FOR DEFINITION OF ALTERNATES.

- KEYED NOTES:**
- ① 4" S LOCATED IN CEILING OF FLOOR BELOW. DROP IN CEILING OF FLOOR BELOW. CONNECT TO EXISTING 4" SANITARY LINE AT FLOOR LEVEL.
  - ② PIPING LOCATED IN CEILING OF FLOOR BELOW.
  - ③ 1-1/2" V-RISE AND 2" W-DN.
  - ④ ROUTE 1" COND. DRAIN FROM AC UNIT TO WITHIN 2" OF FLOOR DRAIN AND SPILL VIA DOWN TURNED ELBOW.
  - ⑤ 4" SD-DN. CONNECT TO EXISTING 4" SD IN CEILING OF FLOOR BELOW.
  - ⑥ OFFSET EXISTING VENT RISER INTO NEW WALL.
  - ⑦ CONNECT NEW 3" WASTE PIPING TO EXISTING 4" SANITARY PIPING IN CEILING OF FLOOR BELOW.
  - ⑧ REROUTE STORM DRAIN PIPING AROUND NEW STRUCTURE.
  - ⑨ CONNECT TO EXISTING CONDENSATE DRAIN AND DROP TO FUNNEL DRAIN IN WALL. SEE DETAIL.

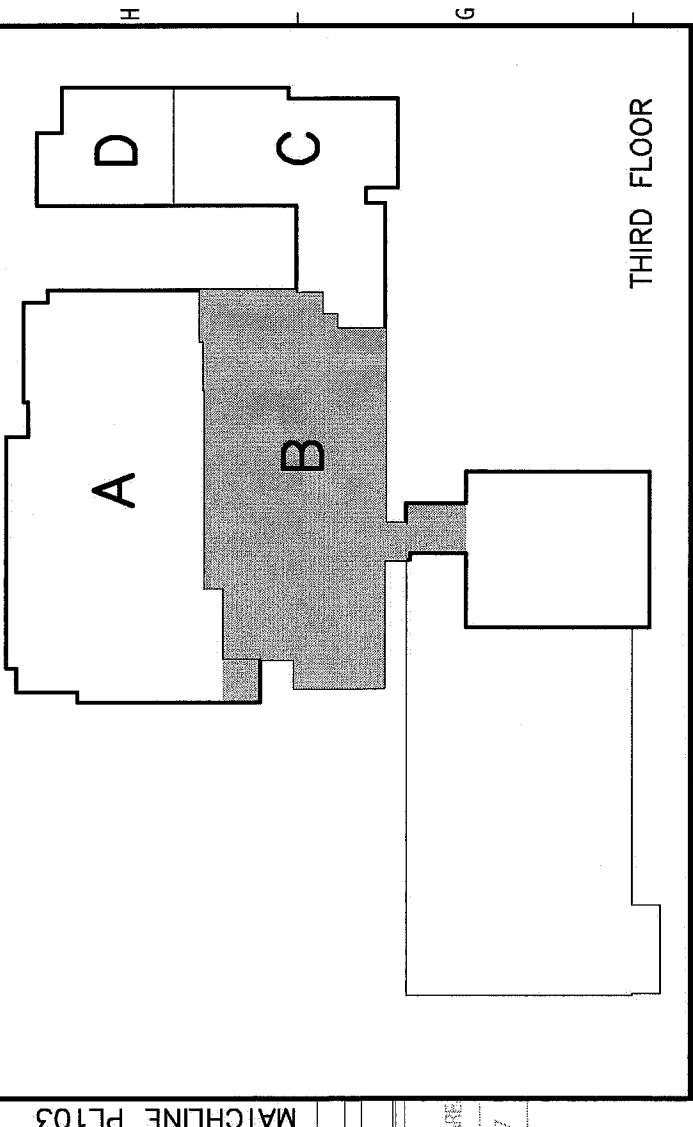
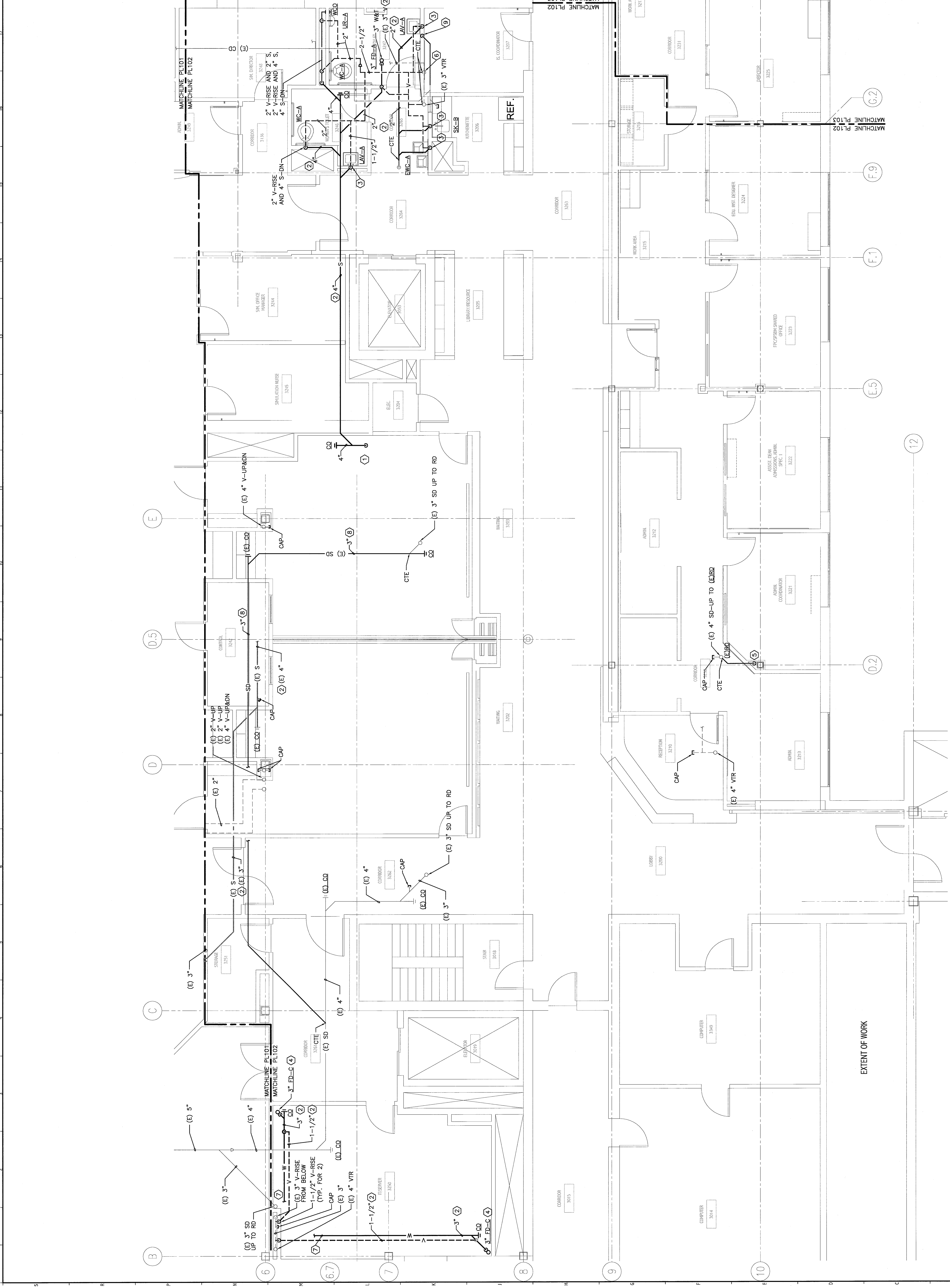

| REV. | DESCRIPTION             | DATE    |
|------|-------------------------|---------|
| 0    | ISSUED FOR CONSTRUCTION | 4-24-09 |

**ISSUED FOR CONSTRUCTION**  
 4-24-09

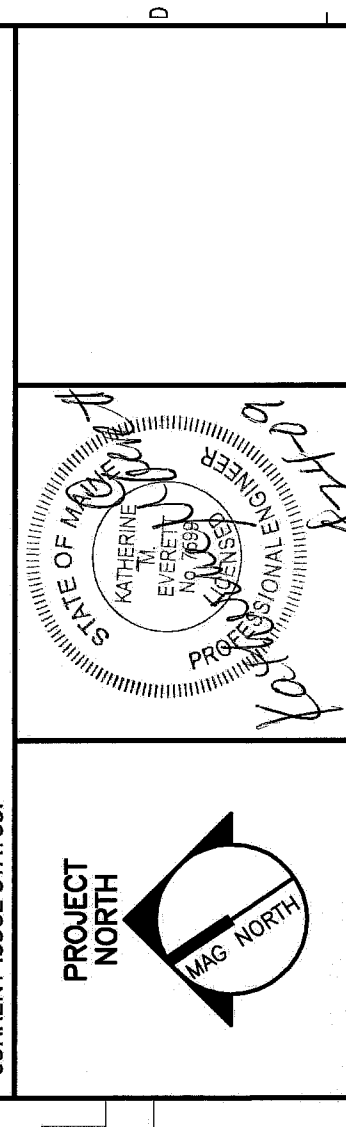

144 Fore Street, P.O. Box 618  
 Portland, Maine 04104  
 Tel: (207) 725-3846  
 Fax: (207) 725-1070  
 www.smrti.com

**SMRTI**  
 ARCHITECTURE  
 ENGINEERING  
 PLANNING  
 INTERIOR DESIGN  
 COMMISSIONING

MAINE MEDICAL CENTER  
 OFFICE OF MEDICAL EDUCATION  
 PORTLAND, MAINE

THIRD FLOOR AREA B  
 PLUMBING PLAN

|                 |             |               |         |
|-----------------|-------------|---------------|---------|
| SHEET TITLE     | 1/4"=1'-0"  | DATE          | 4-24-09 |
| PROJECT MANAGER | CP          | GRAPHIC SCALE | 0' 1'   |
| JOB CDR/DRAWN   | CAJ/JPB     |               |         |
| DATE OF RECORD  | NRK         | SHEET No.     | PL102   |
| SHEET CAD FILE  | PL102-08093 |               |         |
| PROJECT No.     | 08093-00    |               |         |

**A1 THIRD FLOOR PLAN**  
 1/4"=1'-0"