

1 Finish Plan

Scale 1/8" = 1'-0"

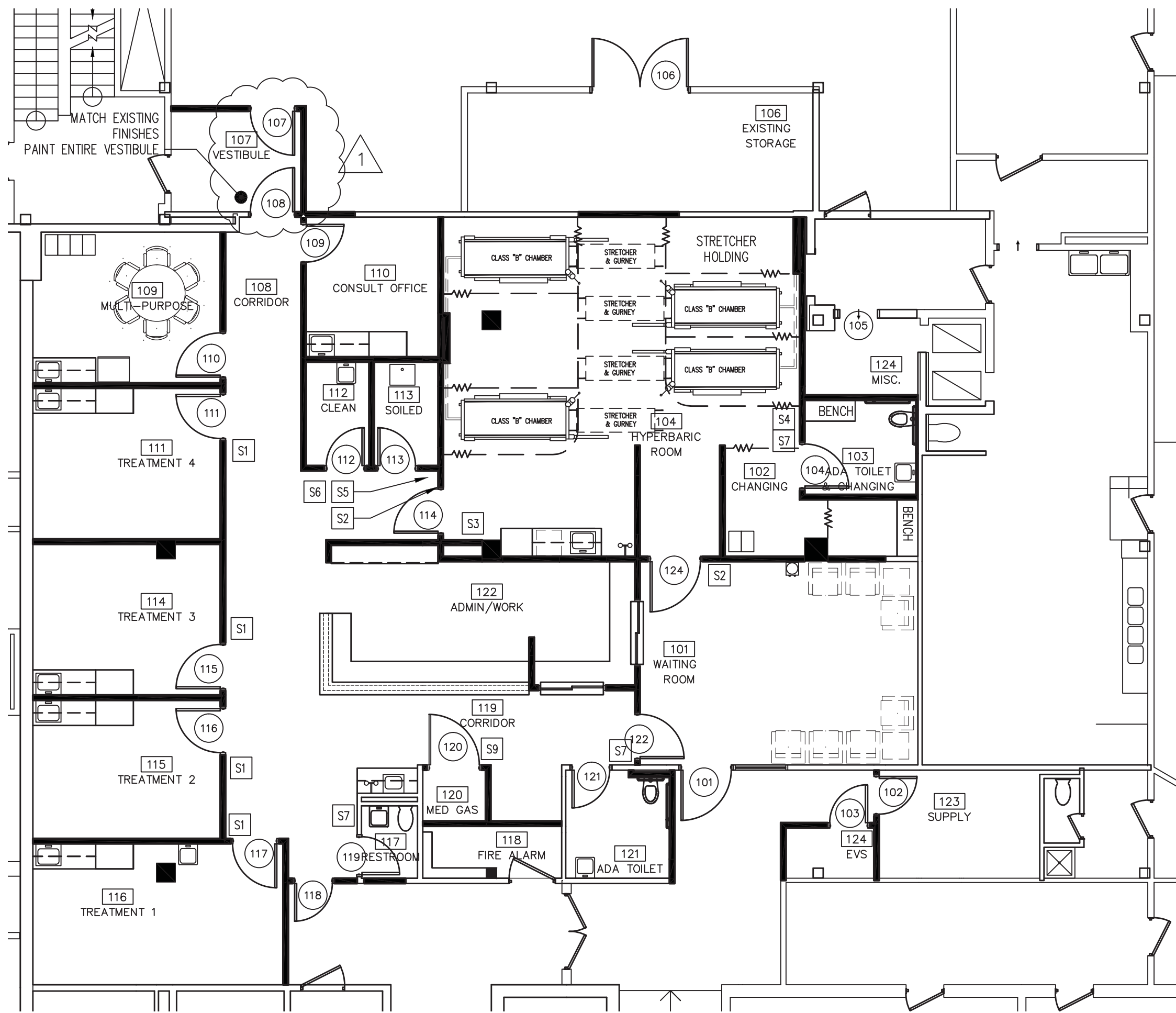

2 Signage & Tele/Data Plan/Doors

Scale 1/8" = 1'-0"

**FINISH KEY NOTES**

FA MATCH EXISTING FINISHES

**FINISHES**

- F1 NON-STATIC SHEET FLOORING AND SELF COVE BASE. GENERAL FLOORING: MANUFACTURER: TARKETT COLLECTION BY JOHNSONITE, STYLE: TORO SC, COLOR: #670 RAW IVORY, WELDING ROD COLOR: #1290025 FLOORING CONTRACTOR TO SUPPLY AND INSTALL ELECTROSTATIC FLOORING AND GROUNDING KIT AS PER MANUFACTURER'S RECOMMENDATIONS. CONTACT: CARRIE BARTUCCA (VM) 800.631.4115 x556
- F2 NON-STATIC SHEET FLOORING. ACCENT FLOORING: MANUFACTURER: TARKETT, STYLE: TORO SC, COLOR: #670 RAW IVORY, WELDING ROD COLOR: #1290025 FLOORING CONTRACTOR TO SUPPLY AND INSTALL ELECTROSTATIC FLOORING AND GROUNDING KIT AS PER MANUFACTURER'S RECOMMENDATIONS. CONTACT: CARRIE BARTUCCA (VM) 800.631.4115 x556
- F3 SHEET VINYL FLOORING. MANUFACTURER: TARKETT COLLECTION BY JOHNSONITE, STYLE: MELODIA, COLOR: #739 LIGHT CELADON, BASE: JOHNSONITE #474 ZEN, CONTACT: CARRIE BARTUCCA (VM) 800.631.4115 x556
- F4 PREPARE FLOOR TO RECEIVE NEW FLOOR TILE. PROVIDE & INSTALL NEW FLOOR TILE. MANUFACTURER: DAL TILE, STYLE: KEYSTONES, COLOR: CYPRESS D452 GROUT: HYDROMENT CLASSIC BONE H 158
- F5 NOT USED
- F6 FLOORING AND WALL FINISHES THROUGHOUT THIS AREA SHALL MATCH EXISTING. CONFIRM WITH HOSPITAL.
- WT1 GENERAL WALL TILE - MANUFACTURER: DAL TILE RITTENHOUSER SQUARE 3"x6", COLOR: ALMOND K165. SEE ELEVATIONS 2/A3 & 3/A3, 5/A3, 6/A3 FOR ELEVATIONS. -- PROVIDE COVE BASE GROUT: HYDROMENT CLASSIC BONE H 158
- VCT VCT - VINYL COMPOSITE TILE AND VINYL WALL BASE OR AS DETERMINED BY HOSPITAL HOSPITAL STANDARD. COORDINATE WITH HOSPITAL.
- P1 NEW PAINT IN THIS AREA - GENERAL PAINT MANUFACTURER: BENJAMIN MOORE, COLOR: CARRINGTON BEIGE HC-93
- P2 NEW PAINT IN THIS AREA - ACCENT PAINT MANUFACTURER: BENJAMIN MOORE, COLOR: LENOX TAN HC44
- PL1 PLASTIC LAMINATE. SEE ELEVATIONS FOR LOCATION. CABINETS - MANUFACTURER: FORMICA, COLOR: PUMICE 858-58 MATTE FINISH
- PL2 PLASTIC LAMINATE. SEE ELEVATIONS FOR LOCATION. COUNTER TOP - MANUFACTURER: FORMICA, COLOR: FORMICA 5878-58 POSSUM WARP MATTE COLLECTION
- SS SOLID SURFACE. SPECIFICATION TBD.
- CG CORNER GUARDS - IN-PRO CORPORATION COLOR: MONTEREY 0110

**SIGNAGE AND TELE/DATA LEGEND**

- S1 TREATMENT ROOM
  - S2 HYPERBARIC ROOM
  - S3 NO SMOKING
  - S4 CHANGING ROOMS
  - S5 SOILED HOLDING
  - S6 CLEAN UTILITIES
  - S7 TOILET ROOM
  - S8 CONSULTATION OFFICE
  - FA MEDICALS
- GC TO PROVIDE ALL SIGNS TO MATCH HOSPITAL STANDARD.

**DOOR HARDWARE**

ALL NEW HARDWARE SHALL BE BEST HARDWARE WITH REMOVABLE CORES

- HARDWARE SET 1**
  - LOCK SET
  - 1 1/2 PAIR HINGES
  - SILENCERS
  - 1 WALL MOUNTED DOOR STOP
  - 1 PAIR ADA LEVER HANDLES
- HARDWARE SET 2**
  - PASSAGE SET
  - 1-1/2 PAIR HINGES
  - SILENCERS
  - 1 WALL MOUNTED DOOR STOP
  - 1 PAIR ADA LEVER HANDLES
  - CLOSER
- HARDWARE SET 3**
  - PRIVACY SET
  - 1-1/2 PAIR HINGES
  - SILENCERS
  - 1 WALL MOUNTED DOOR STOP
  - 1 PAIR ADA LEVER HANDLES
  - CLOSER

**DOOR FRAME DETAIL**

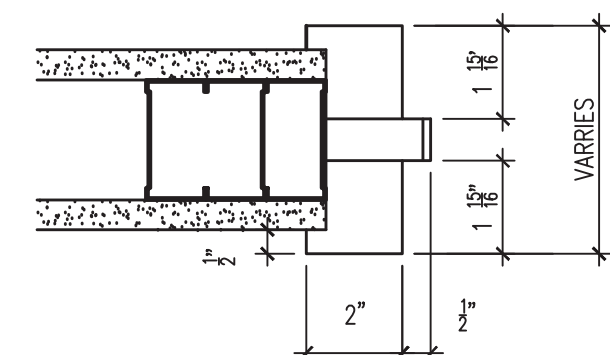

**DOOR TYPE**

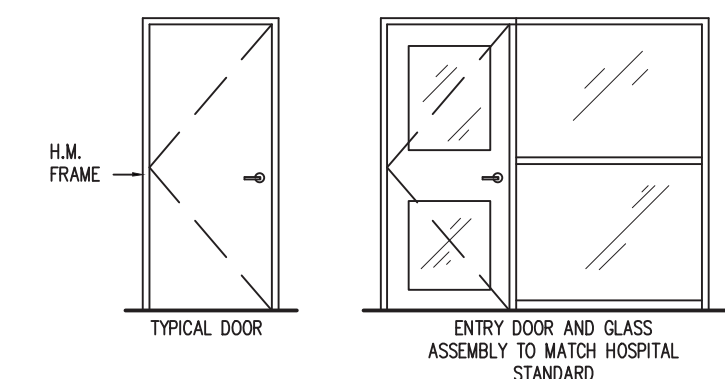

**DOOR AND FRAME SCHEDULE**

MARK	DOOR			MATL	FIRE RATING	HDW'R SET NO	NOTES
	WD	HGT	THK				
101	4'-0"	7'-0"	1 3/4"	BLDG STD	--	1	NEW/POWER ASSISTED OPENER
102	3'-0"	7'-0"	1 3/4"	BLDG STD	--	1	NEW
103	3'-0"	7'-0"	1 3/4"	BLDG STD	--	2	NEW
104	3'-6"	7'-0"	1 3/4"	BLDG STD	--	3	NEW/CLOSER
105	3'-0"	7'-0"	1 3/4"	BLDG STD	--	--	CASED OPENING
106	2'-3/8"	7'-0"	1 3/4"	BLDG STD	--	--	RELOCATED
107	3'-6"	7'-0"	1 3/4"	BLDG STD	45 MIN	1	NEW
108	3'-6"	7'-0"	1 3/4"	BLDG STD	45 MIN	1	NEW
109	3'-6"	7'-0"	1 3/4"	BLDG STD	--	2	NEW
110	3'-6"	7'-0"	1 3/4"	BLDG STD	--	2	NEW
111	3'-6"	7'-0"	1 3/4"	BLDG STD	--	2	NEW
112	3'-0"	7'-0"	1 3/4"	BLDG STD	45 min	2	NEW
113	3'-0"	7'-0"	1 3/4"	BLDG STD	45 min	2	NEW
114	3'-6"	7'-0"	1 3/4"	BLDG STD	45 min	1	NEW/CLOSER
115	3'-6"	7'-0"	1 3/4"	BLDG STD	--	1	NEW
116	3'-6"	7'-0"	1 3/4"	BLDG STD	--	2	NEW
117	3'-6"	7'-0"	1 3/4"	BLDG STD	--	2	NEW
118	3'-0"	7'-0"	1 3/4"	BLDG STD	--	1	NEW/RELOCATED CARD READER
119	3'-0"	7'-0"	1 3/4"	BLDG STD	--	3	NEW/CLOSER
120	4'-0"	7'-0"	1 3/4"	BLDG STD	45 MIN	1	NEW/CLOSER
121	3'-0"	7'-0"	1 3/4"	BLDG STD	--	3	NEW/CLOSER
122	3'-6"	7'-0"	1 3/4"	BLDG STD	--	1	NEW/POWER ASSISTED OPENER
123	3'-0"	7'-0"	1 3/4"	BLDG STD	--	1	NEW/CLOSER
124	4'-0"	7'-0"	1 3/4"	BLDG STD	--	1	NEW/POWER ASSISTED OPENER

**DOOR NOTES**

1. ALL NEW AND EXISTING DOORS MUST BE EQUIPPED WITH ADA ACCESSIBLE LEVER HANDLE HARDWARE - BUILDING STANDARD STYLE AND FINISH
2. ALL HOLLOW METAL FRAMES SHALL RECEIVE (2) COATS OF BUILDING STANDARD ALKYD SEMI-GLOSS PAINT OVER (1) COAT OF PRIMER.
4. G.C. TO COORDINATE HINGING SYSTEMS AND PROTECTION WITH HOSPITAL.
5. ALL NEW HARDWARE TO BE HOSPITAL STANDARD HARDWARE AND CORES TO MATCH EXISTING. SCHLAGE "L" SERIES.
6. CONFIRM BUILDING STANDARD DOOR HEIGHTS.

REVIEW SET ONLY - NOT FOR CONSTRUCTION

**KEY PLAN**

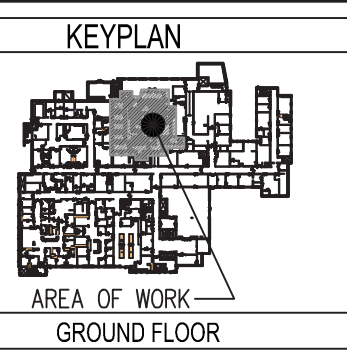

Portland, ME  
Floor: GROUND FLOOR  
Area of Work: 4,333 SQFT

Rev No.	Date	Issued for
02/26/14	02/26/14	REVIEW SET
07/23/15	07/23/15	FOR REVIEW
08/18/16	08/18/16	FOR REVIEW

**Restorix Health**  
Excellence in Wound Care

**Maine MC**  
Class "B" Chamber Hyperbaric Suite  
335 BRIGHTON AVENUE, PORTLAND ME

**DENNIS NOSKIN ARCHITECTS**  
100 WHITE PLAINS ROAD, FARRINGTON, VT 0591  
DNARCHITECT.com 1-914-631-2345 F 631-8726

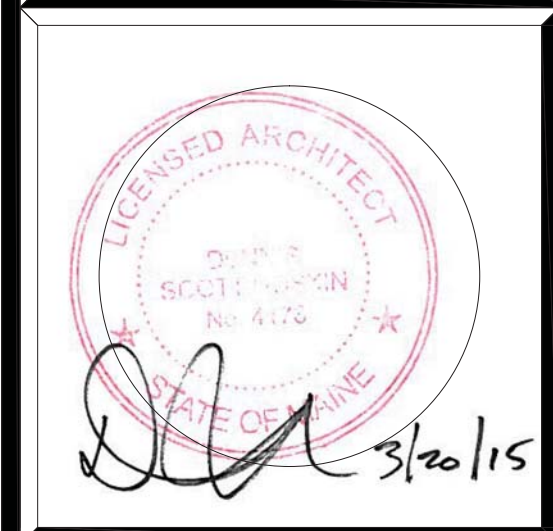

Drawing Name  
FINISH PLAN, AND MILLWORK DETAILS  
SCALE: AS NOTED

Drawing Number  
**A-2**

Project Number  
14091

© 2014 DENNIS NOSKIN ARCHITECT, P.C.