

GENERAL NOTES:

- ALL DIMENSIONS ARE TO FACE OF STUD AT NEW WALLS AND FACE OF FINISH AT EXISTING WALLS. DIMENSIONS INDICATED AS CLEAR SHALL BE MAINTAINED IN CASE OF CASINGWORK.
- CONTRACTOR TO VERIFY ALL EXISTING CONDITIONS PRIOR TO COMMENCING WORK. CONTRACTOR TO NOTIFY ARCHITECT AND ARCHITECT'S REPRESENTATIVE IF FIELD CONDITIONS ARE DISCOVERED TO DIFFER FROM CONDITIONS DESCRIBED IN THE CONSTRUCTION DOCUMENTS.
- FLOORING AND FLOOR FINISHES SHALL BE INSTALLED TO A MAXIMUM DIFFERENCE OF 1/8" BETWEEN UNSIMILAR MATERIALS. FINISH TRANSITION STRIPS OR THRESHOLDS (3" MAXIMUM) AND COORDINATE WITH ADJACENT FINISHES.
- SEAL AROUND ALL NEW PENETRATIONS IN NEW AND EXISTING CORRIDOR WALLS TO RESIST THE PASSAGE OF SMOKE BETWEEN CORRIDORS AND ADJACENT SPACES.
- ALL PENETRATIONS THROUGH EXISTING AND NEW FIRE-RESISTANCE-RATED ASSEMBLIES SHALL BE SEALED WITH TESTED AND APPROVED PRESTOP SYSTEMS.
- CONTRACTOR SHALL INSTALL OWNER SUPPLIED ITEMS INCLUDING, BUT NOT LIMITED TO:
 - DOOR HARDWARE
 - DOOR STOPPERS
 - HAND SAWTHER DISPENSERS
 - SHOES & GLOVE CONTAINERS
 - WINDUP SHAKES
 - ICE-BRAND TRAYS
 - PENCIL TRAYS
- MAINTAIN 18" CLEAR AT FULL SIZE OF DOORS. MAINTAIN OTHER CLEAR DIMENSIONS IN ACCORDANCE WITH CURRENT ADAAG GUIDELINES.
- CONTRACTOR SHALL BE RESPONSIBLE FOR COORDINATING LOCATION OF POWER & TELEDATA WITH OWNER PRIOR TO COMMENCEMENT OF WORK.
- INSTALL BLOCKING BEHIND ALL SURFACE APPLIED FINISHES, TRIM, GRAB BARS, CASEWORK AND MISG. ACCESSORIES.
- NOTE: GRAB BAR COMPONENTS SHALL BE ABLE TO WITHSTAND A HORIZONTAL LOAD OF 250 LBS. AT ANY POINT.
- INSTALL MOISTURE RESISTANT GIB AT ALL NET LOCATIONS WITHIN 8'-0" OF ANY PLUMBING FIXTURE.

GENERAL PATCHING AND REPAIR NOTES:

- DAMAGES: EXISTING BUILDING OR SITE COMPONENTS NOT SCHEDULED FOR WORK WHICH ARE DAMAGED SHALL BE REPAIRED OR RESTORED TO ORIGINAL CONDITION BY METHODS APPROVED BY THE OWNER.
- PAINTING: AFTER REMOVAL OF BUILDING COMPONENTS AS INDICATED, PATCH AND PREPARE THE REMAINING EXISTING EXPOSED SURFACES TO RECEIVE NEW WORK AND FINISH. FOR EXAMPLE: LEVEL FLOORS AT WALL REMAINS, PREP-IN NEW PLASTER SKIVING AND FINISH FLOOR, REPAIR IN NEW CEILING SUSPENSION SYSTEM.
- WHERE NEW CONSTRUCTION OTHER DETAILS OR ADJUST EXISTING CONSTRUCTION, THE FINISHED FACES SHALL ALIGN AND THE SURFACES SHALL BE FINISHED TO MATCH.
- PATCH AND LEVEL EXISTING FLOORS TO RECREATE NEW FINISHES AS INDICATED IN THE ROOM FINISH SCHEDULE.
- AFTER REMOVAL OF BUILDING COMPONENTS, ANY REMAINING WALLS SHALL BE PATCHED, MAINTAIN EXISTING FIRE-OR SMOKE-RATING AS INDICATED. SUCH PATCHES SHALL BE FINISH WITH ADJACENT SURFACES AND FINISHED TO MATCH.
- PATCH AREAS OF CONCRETE SPRAWLED-IN PRECASTING THAT HAVE BEEN DESTROYED OR APPEAR TO BE LACKING IN COHESION.

GRAPHIC LEGEND:

- EXISTING WALLS TO REMAIN
- NEW WALLS
- AREA OUTSIDE OF SCOPE OF WORK
- EXISTING TO REMAIN
- DOOR NUMBER
- CURTAIN TRACK, SUFFIT OR CASEWORK ABOVE
- 1-HR FIRE SEPARATION
- 2-HR FIRE SEPARATION

NOTE: EXISTING WALLS SHOWN AS HAVING 1-HOUR OR 2-HOUR FIRE SEPARATION SHALL BE MAINTAINED DURING THE CONSTRUCTION PERIOD. NEARBY PORTION OF CORRIDORS FOUND AND FOUND REPAIR OF CORRIDOR WALL DESIGN WILL BE CONTINUED.

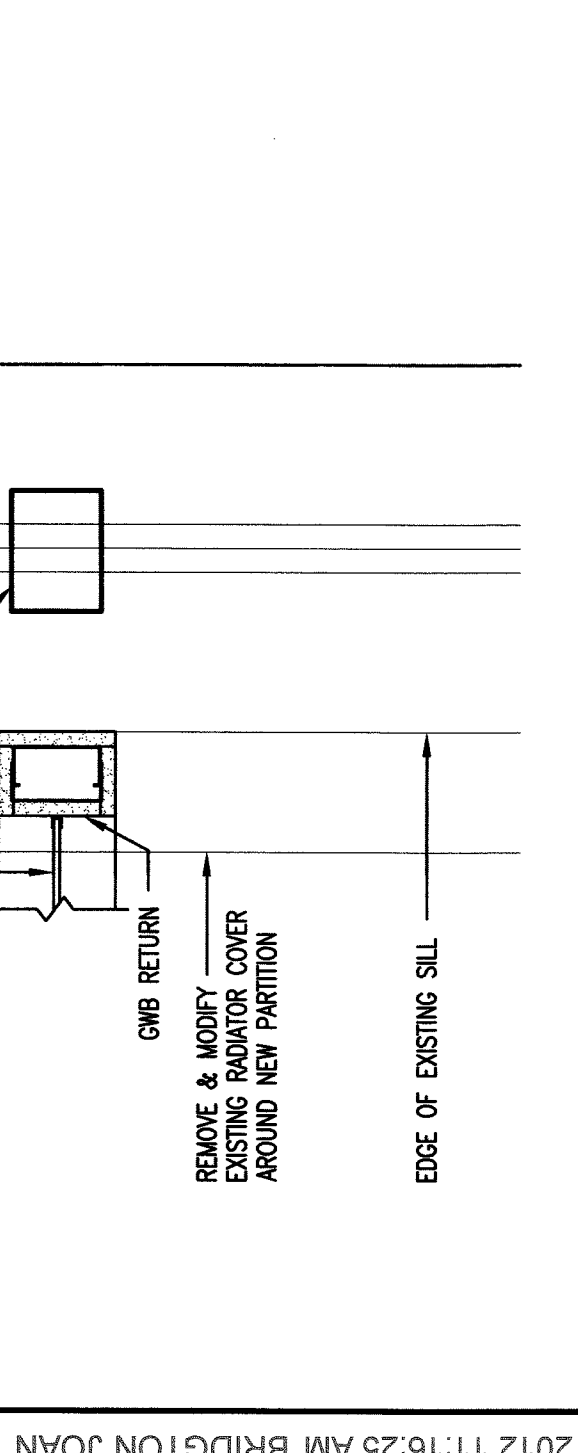
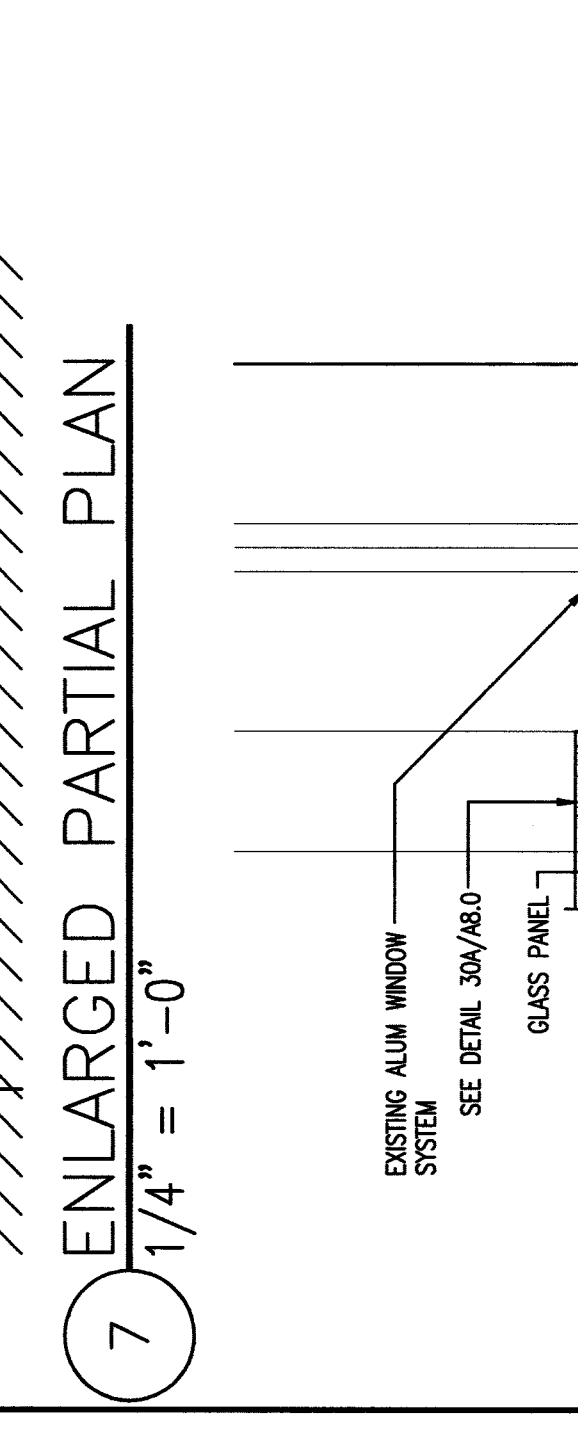
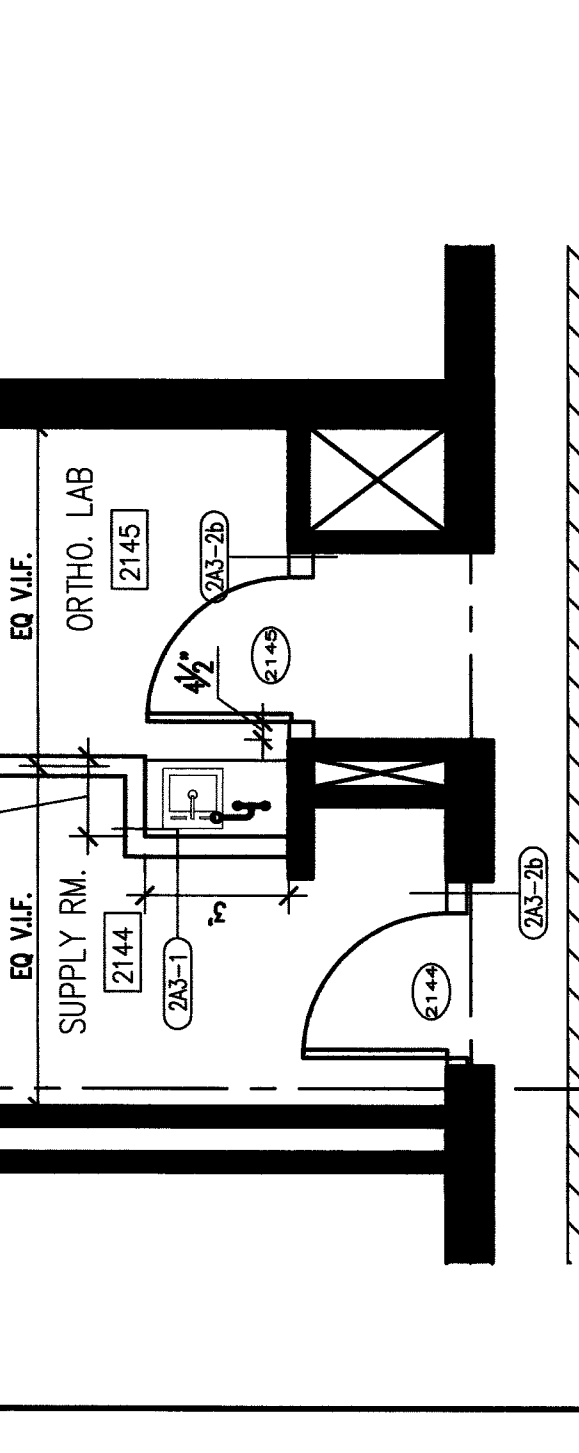
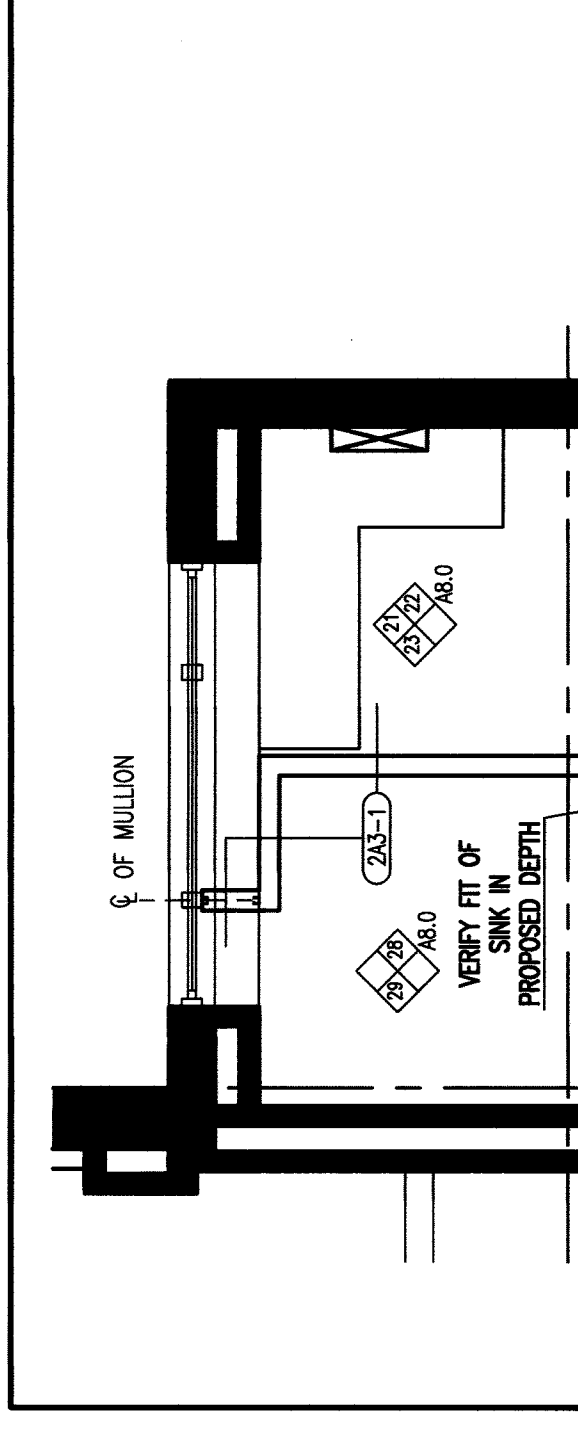
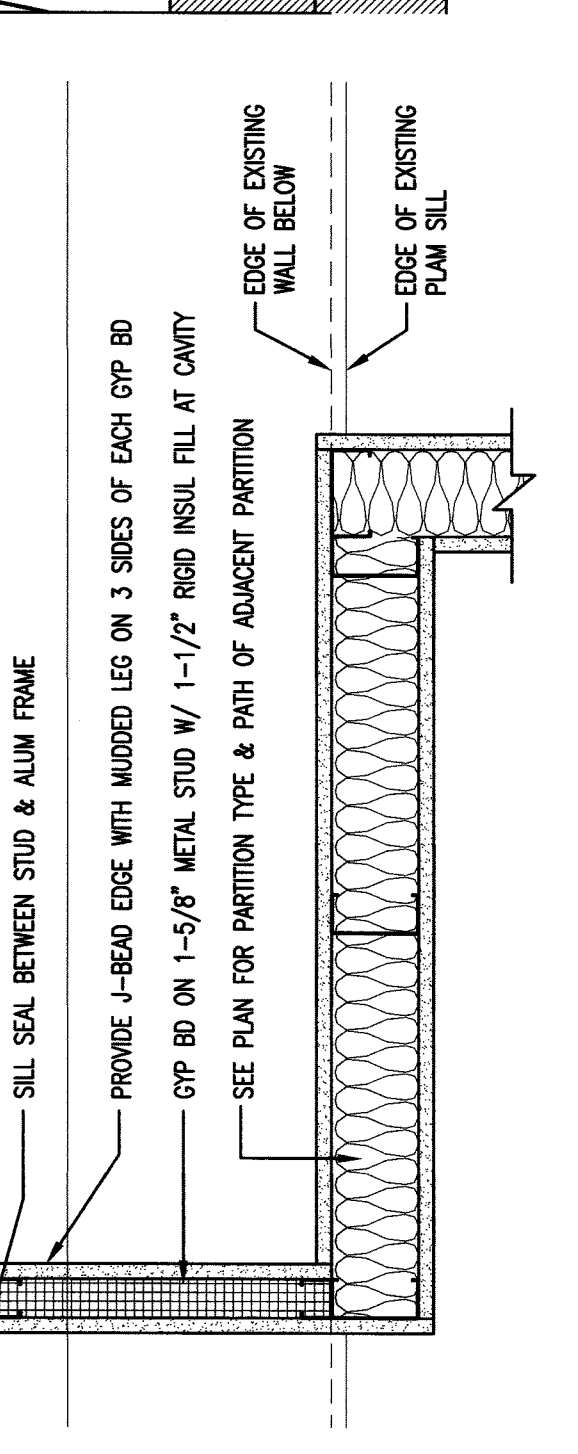
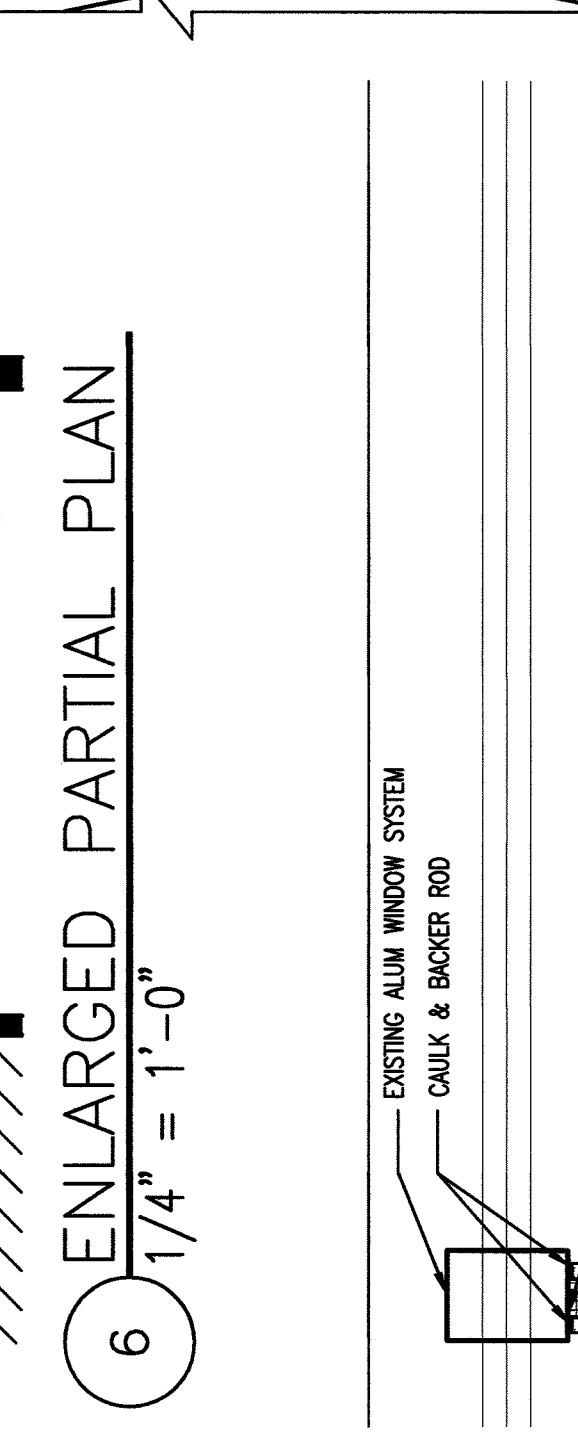
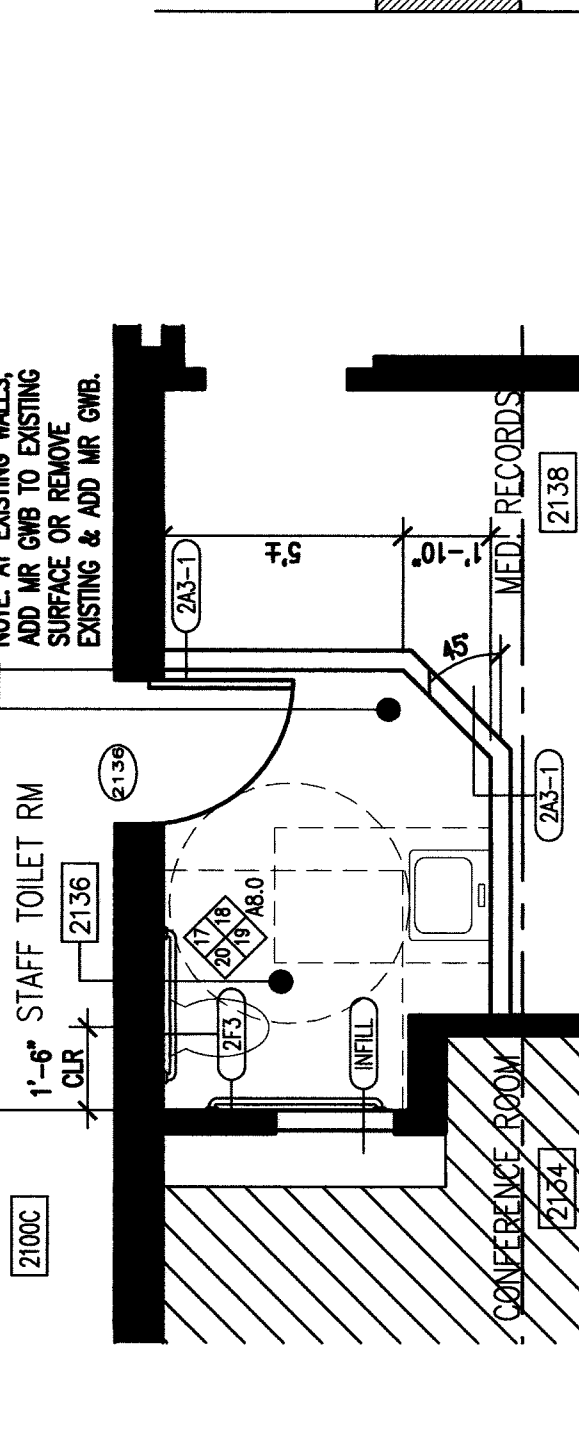
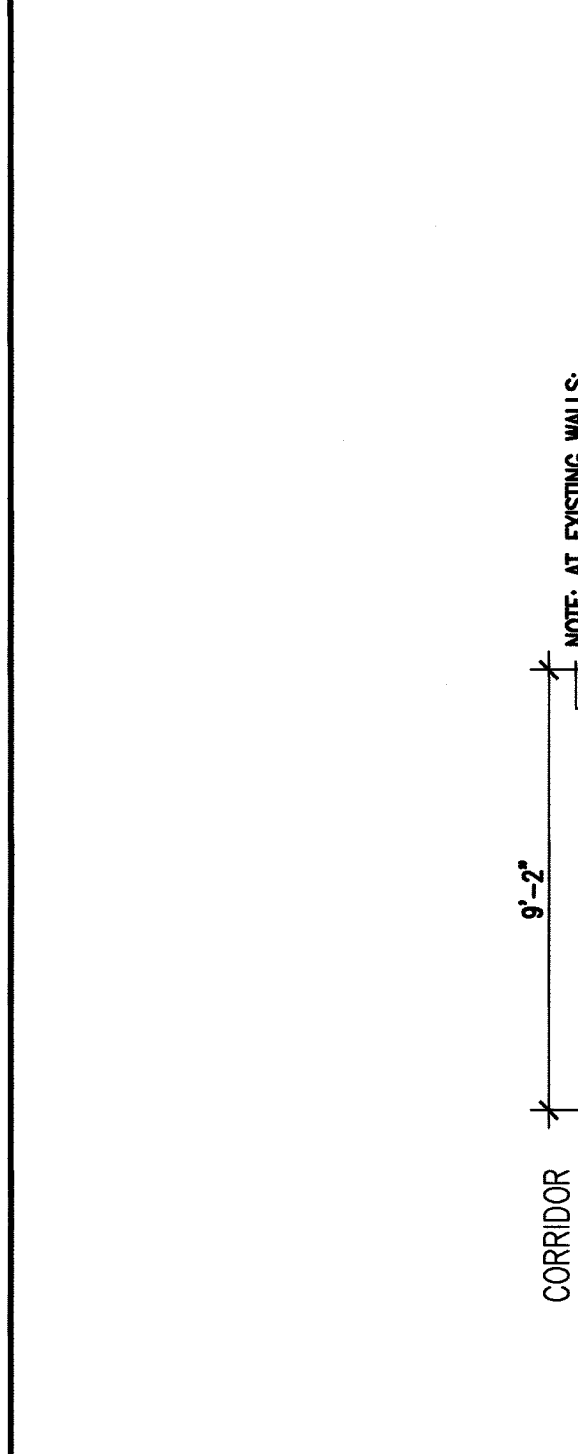
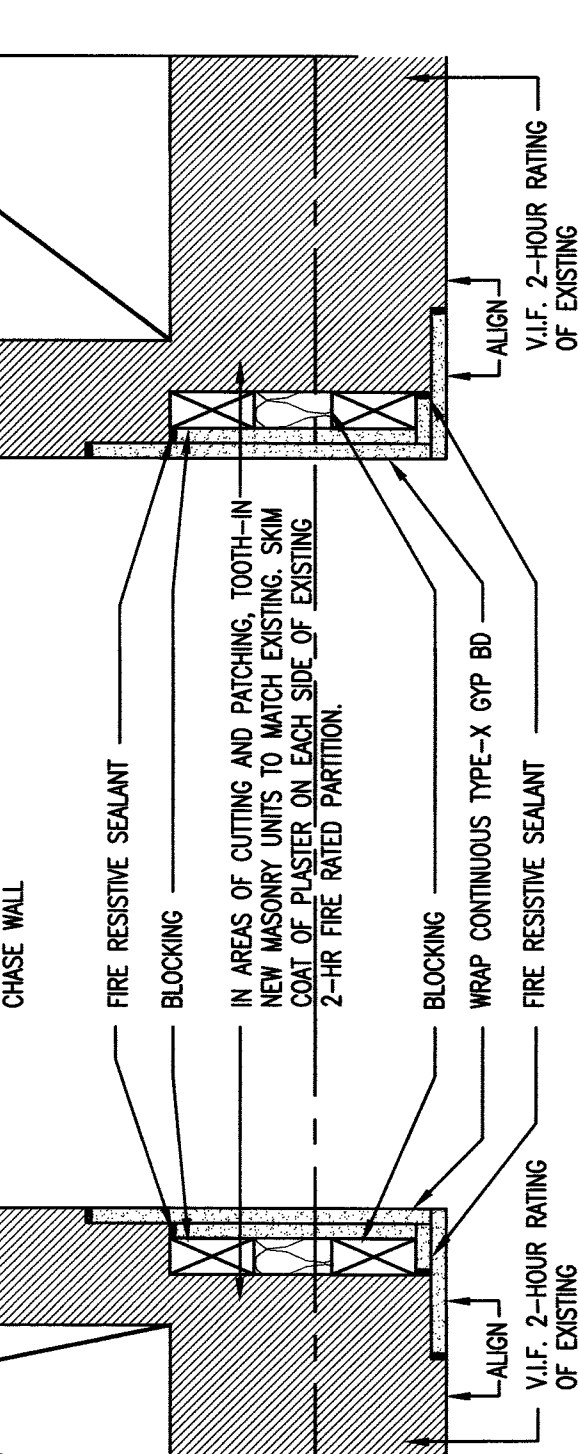
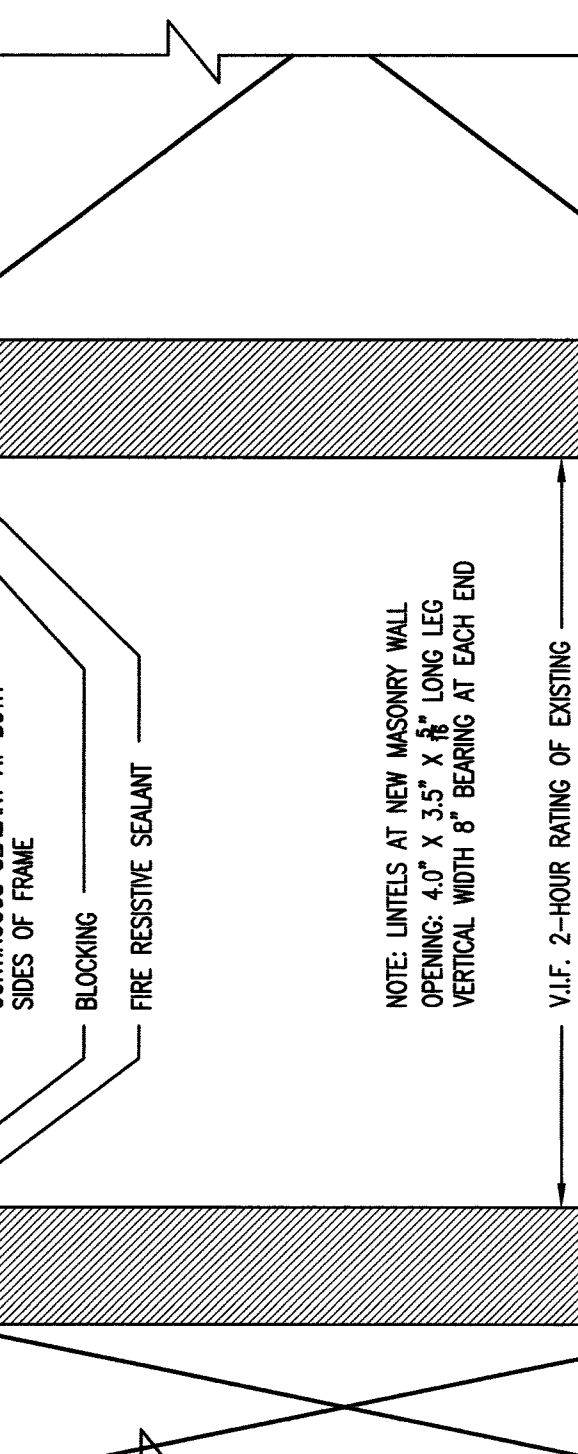
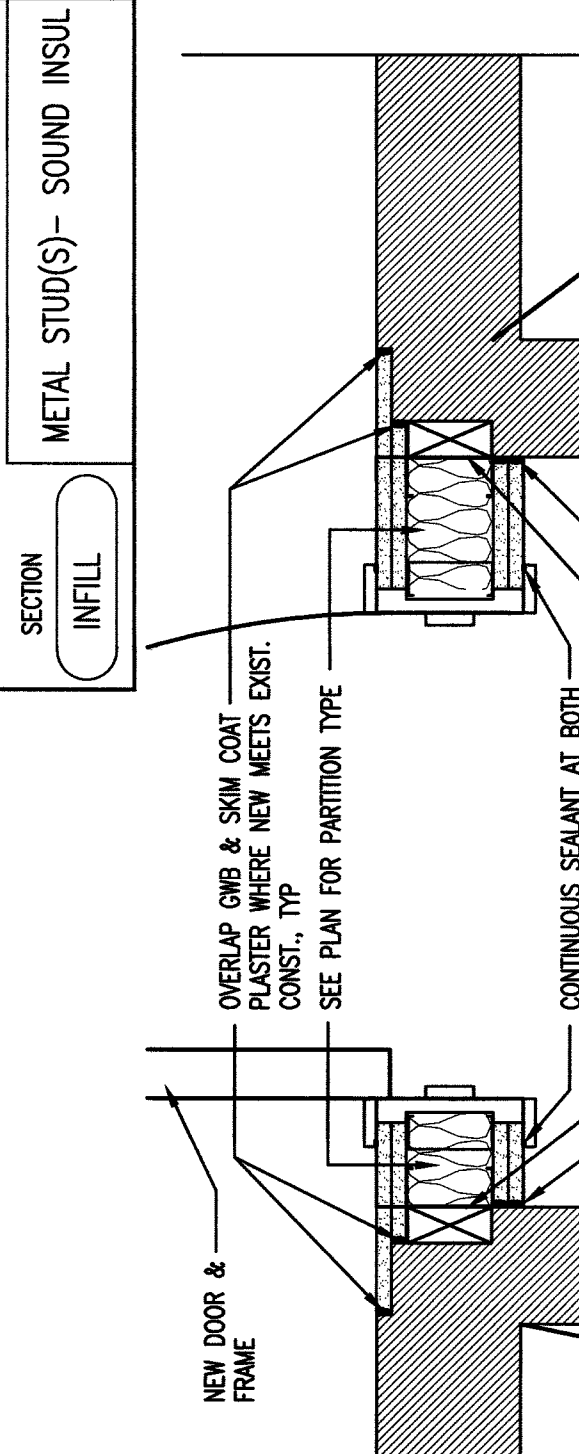
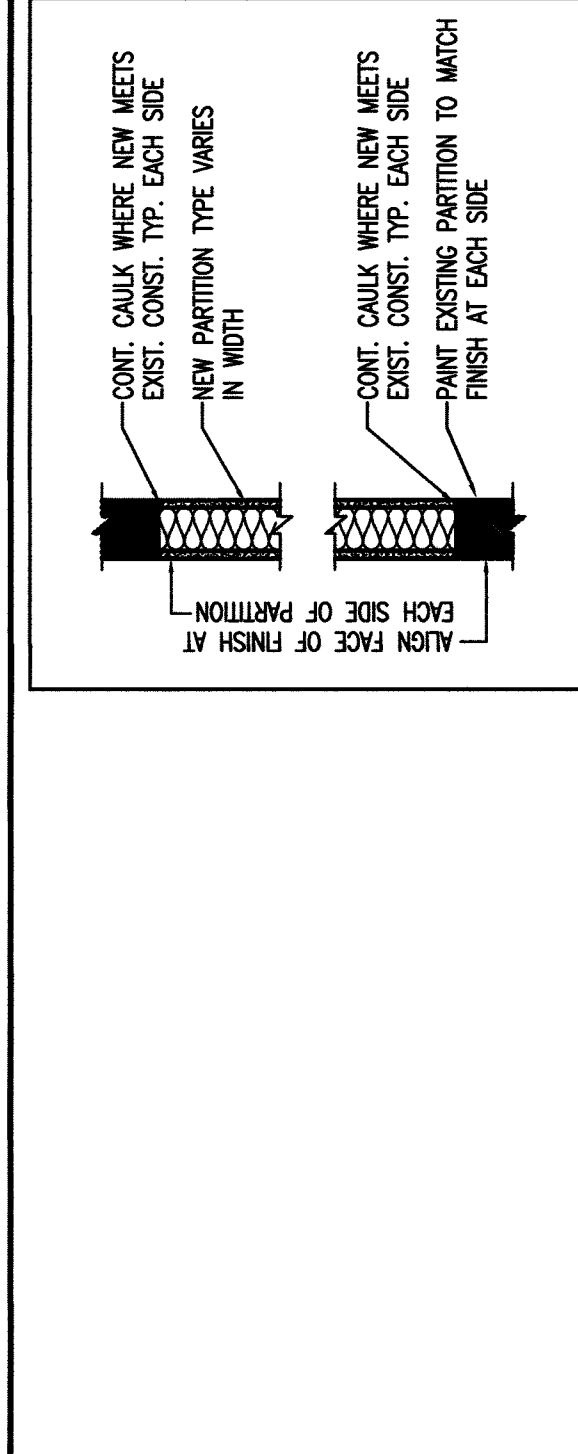
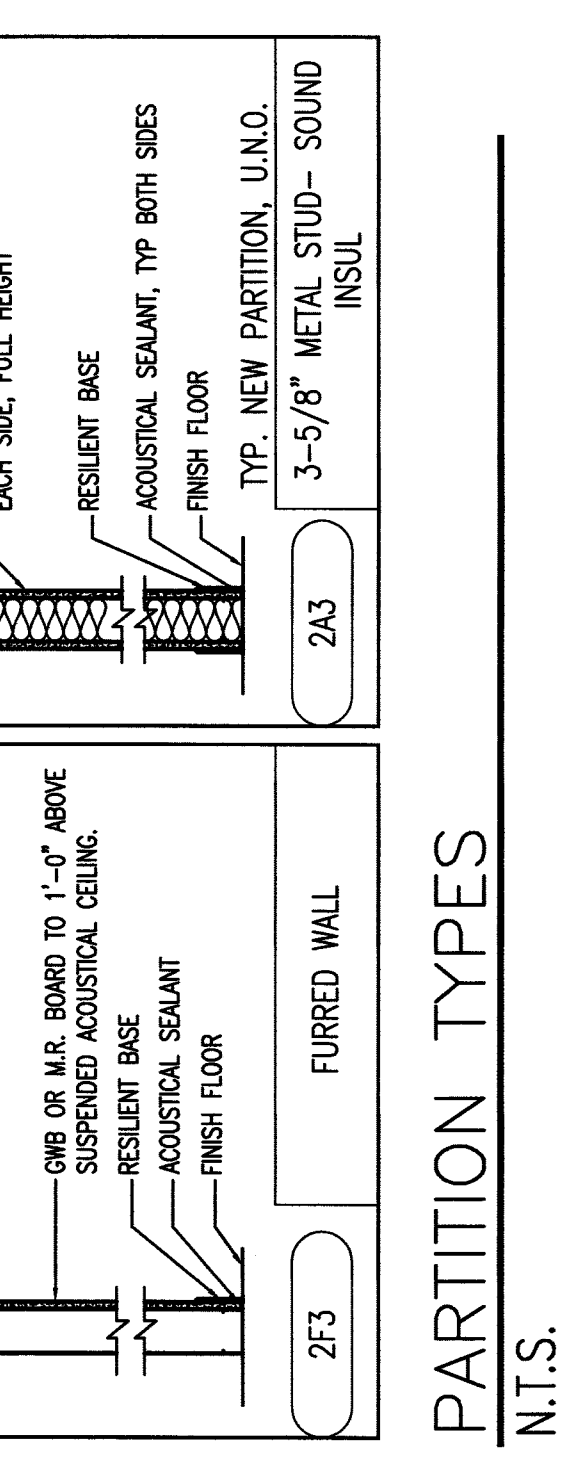
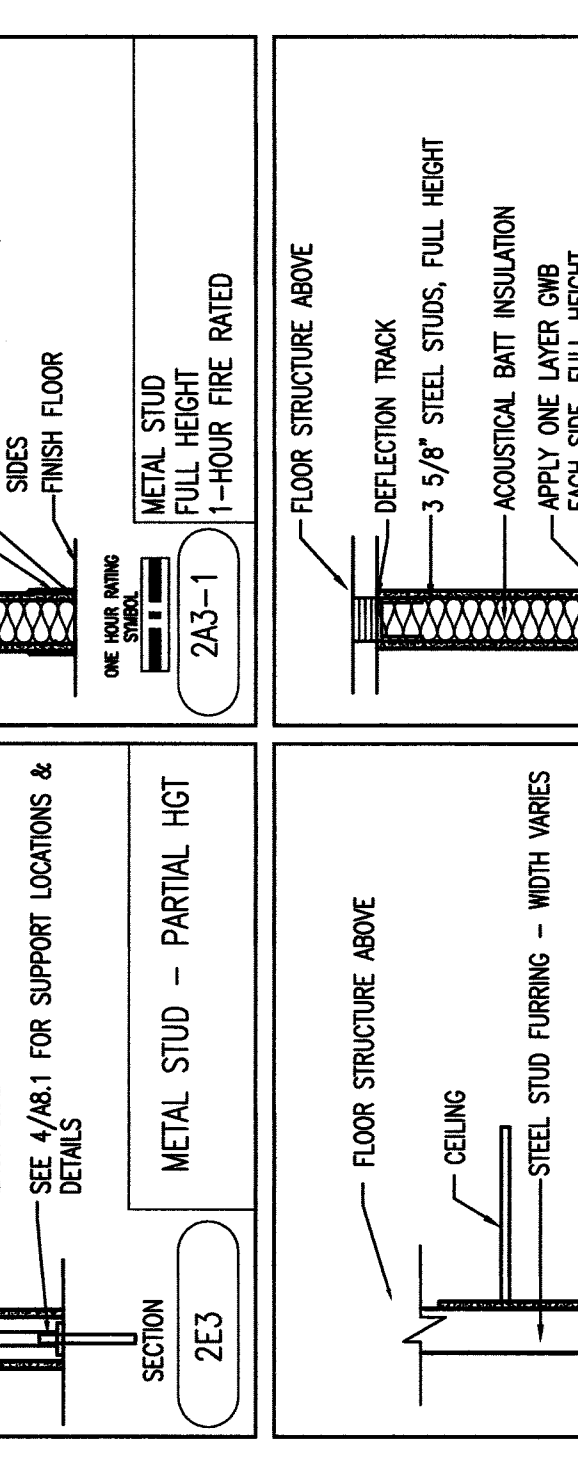
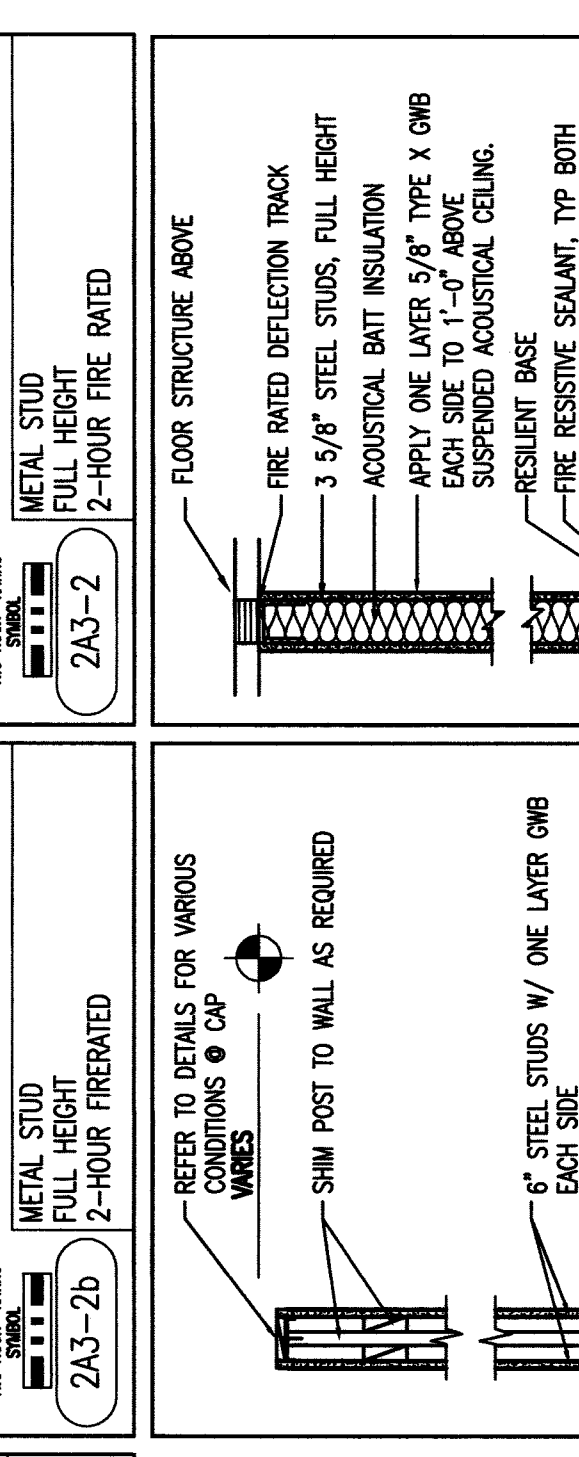
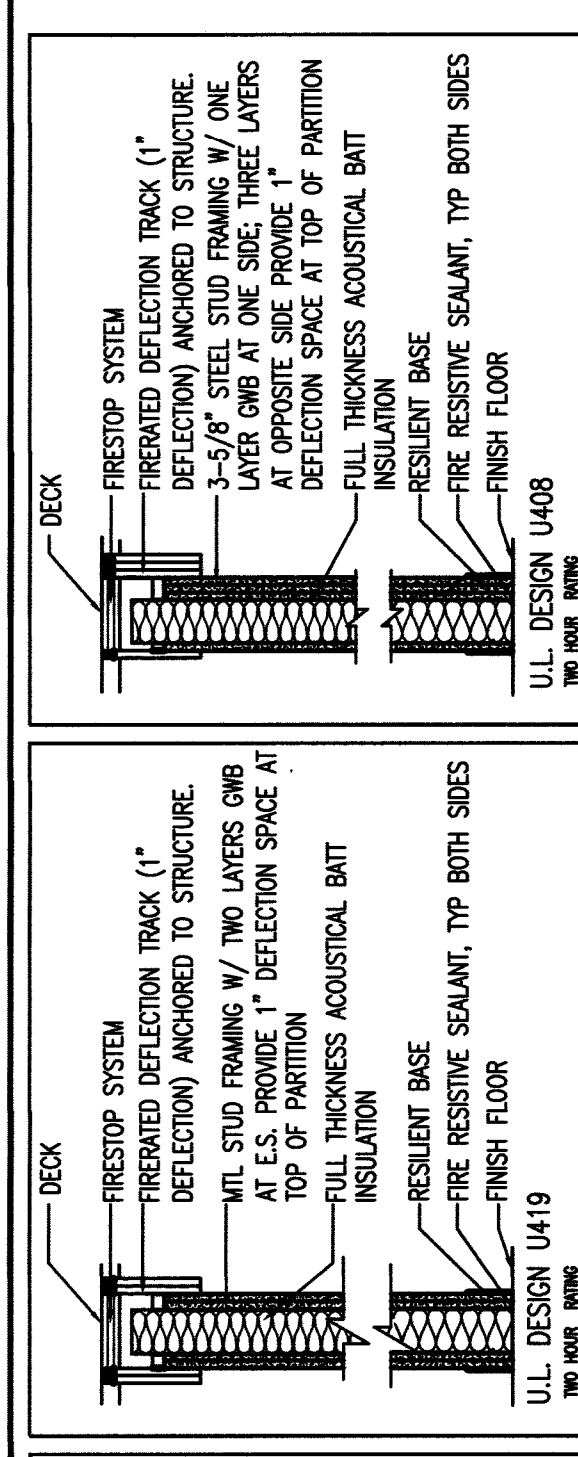

PARTITION TYPES
 N.T.S.

3 PLAN DETAIL @ DOOR JAMB
 3" = 1'-0"

4 PLAN DETAIL @ WINDOW MULLION
 1-1/2" = 1'-0"

5 PLAN DETAIL @ WINDOW MULLION
 1-1/2" = 1'-0"

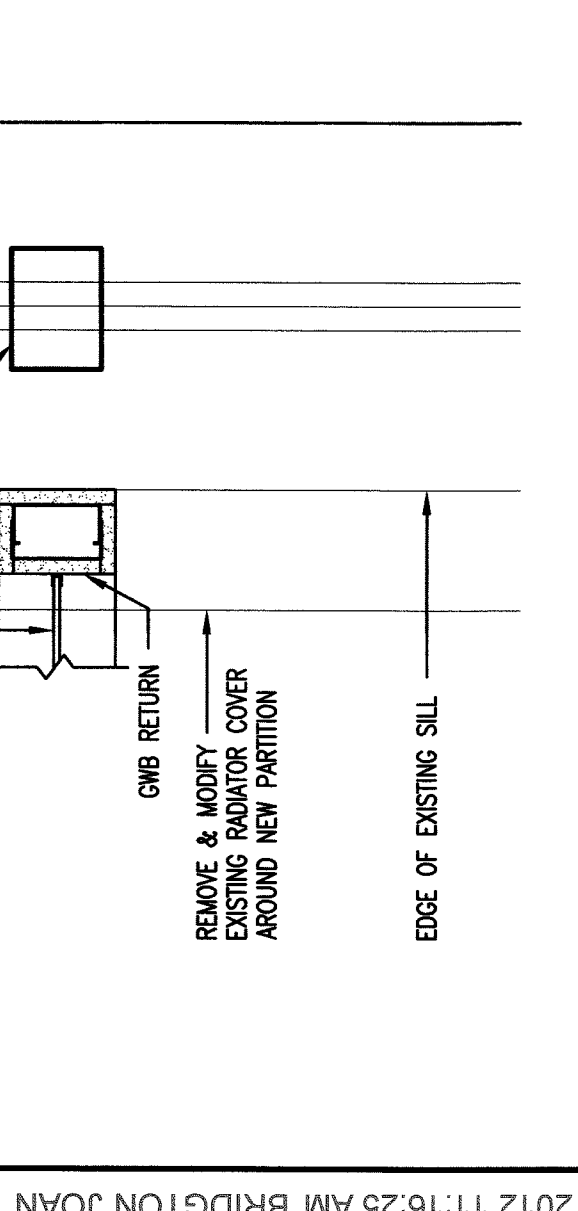
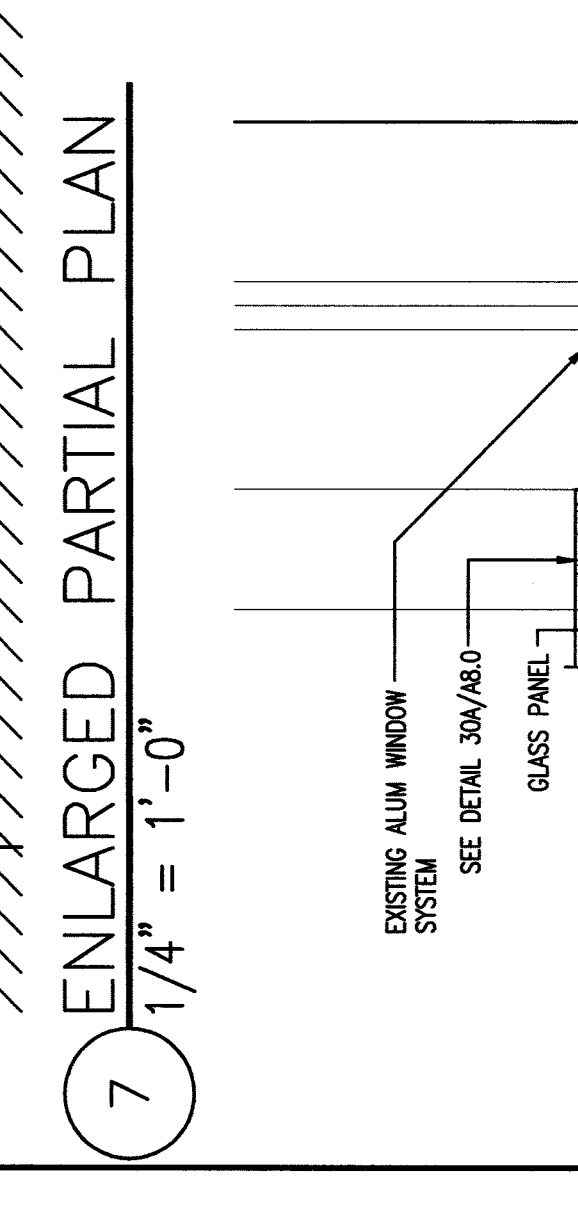
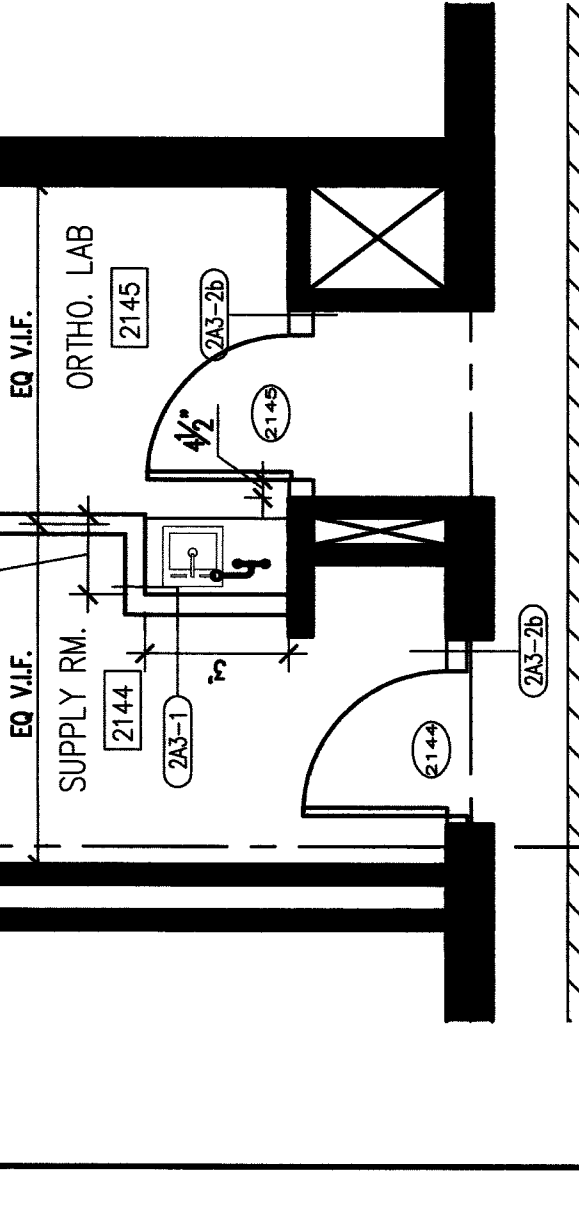
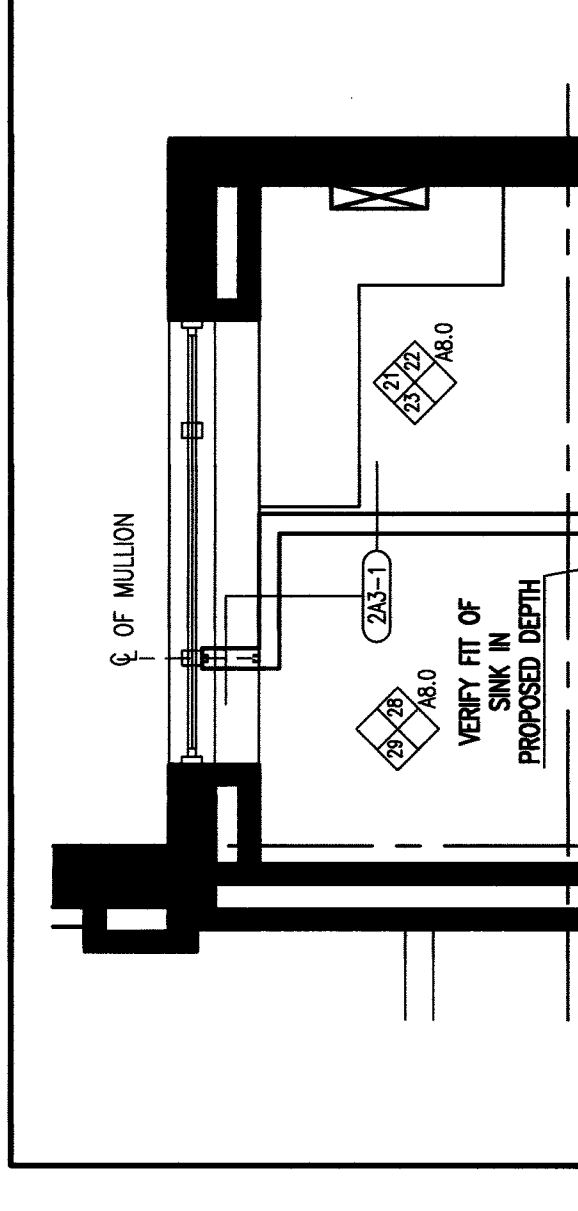
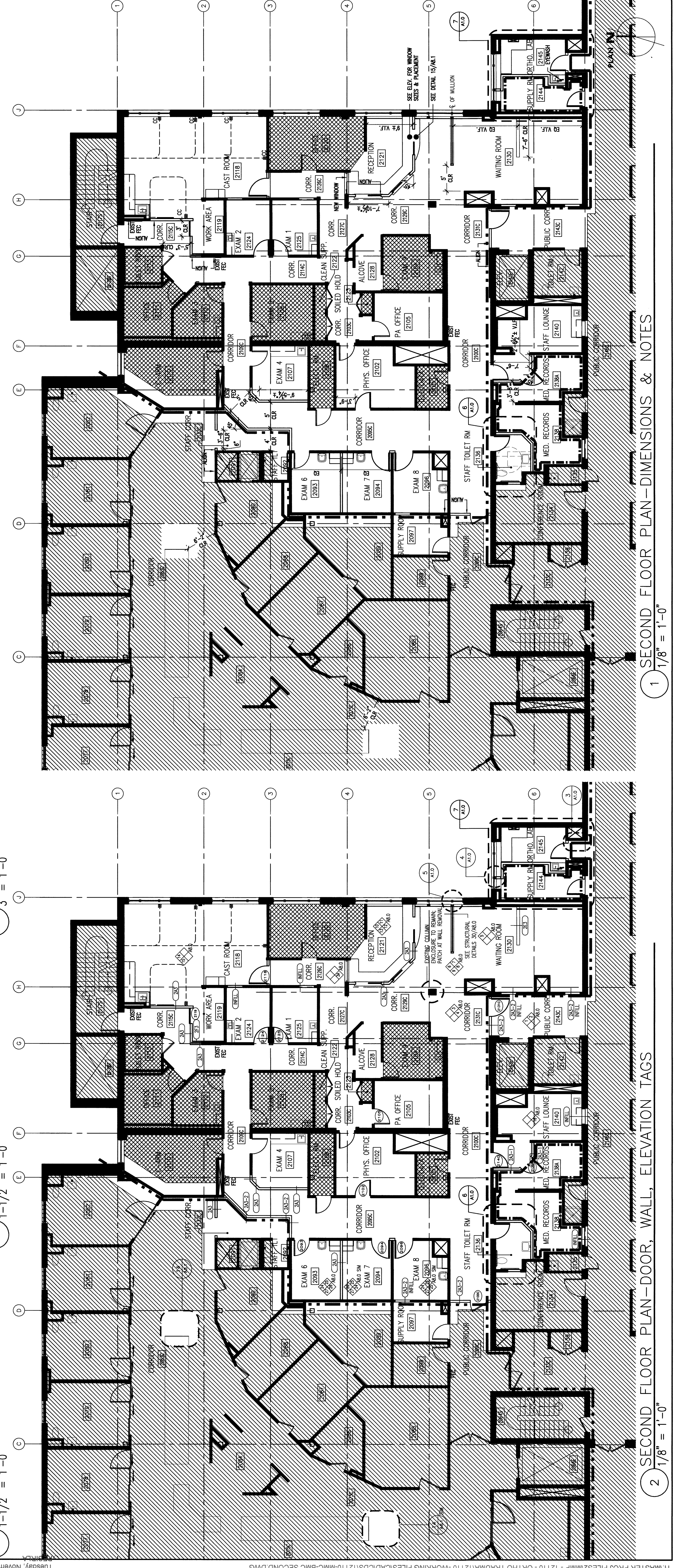

1 SECOND FLOOR PLAN - DIMENSIONS & NOTES
 1/8" = 1'-0"

2 SECOND FLOOR PLAN - DOOR, WALL, ELEVATION TAGS
 1/8" = 1'-0"