

NOTES:

- SEE SHEET E-01 FOR LEGEND AND GENERAL NOTES.
- CABLE TRAY (WIRE BASKET TYPE), 12" WIDE UNLESS OTHERWISE NOTED. INSTALL ABOVE CEILING.
- CONDUIT SLEEVE. SIZE AS NOTED. INSTALL ABOVE CEILING.
- CABLETRAY (CABLE RUNWAY TYPE), 12" WIDE UNLESS OTHERWISE NOTED. INSTALL 8'-0" AFF.

KEYED NOTES:

- INSTALL 8" ABOVE COUNTER TO CENTER.
- INSTALL 24" AFF TO CENTER.
- INSTALL 36" AFF TO CENTER.
- INSTALL 48" AFF TO CENTER.
- INSTALL 60" AFF TO CENTER.
- INSTALL 72" AFF TO CENTER.
- INSTALL 84" AFF TO CENTER.
- PROVIDE PATHWAY TO MOF LOCATED ON THE GROUND FLOOR. PROVIDE SLEEVES THRU FLOORS AND SMOKE OR FIRE WALLS BETWEEN ROOMS 3250 & 0170.
- PROVIDE (2)-1" CONDUITS BETWEEN FLOOR BOX AND THE SOUTH WALL. ROUTE CONDUITS ABOVE THE 2ND FLOOR CEILING BELOW.

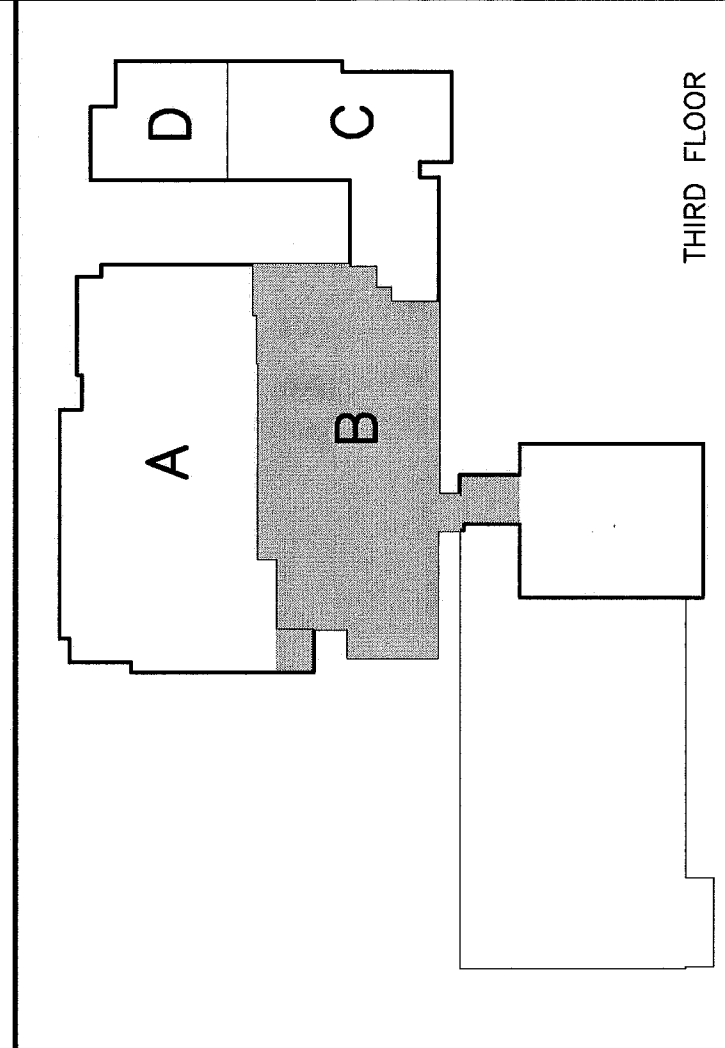
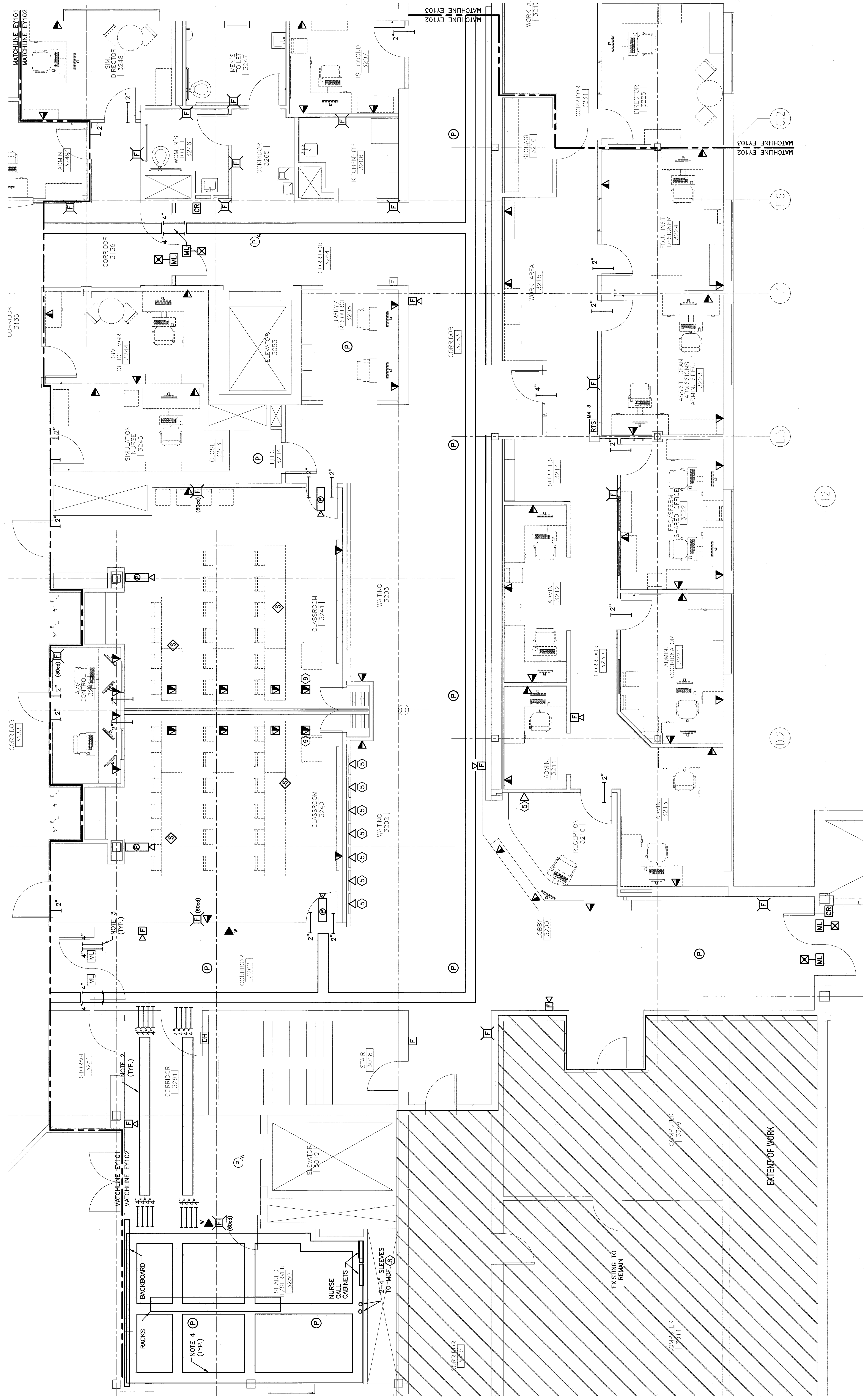

F18 KEY PLAN

REV.	ISSUED FOR CONSTRUCTION	DESCRIPTION	DATE
0			4-24-09

ISSUED FOR CONSTRUCTION
4-24-09

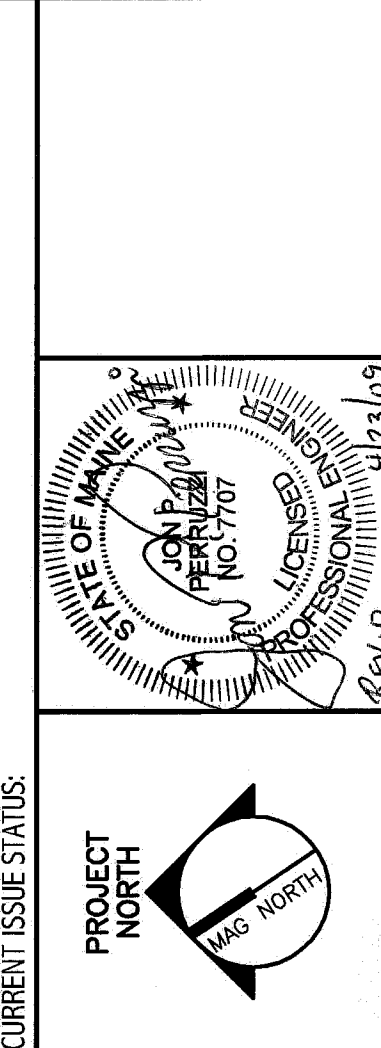

PROJECT ISSUE STATUS
PROJECT NORTH
144 Fox Street, Box 618
Portland, Maine 04104
Tel: (207) 773-3846
Fax: (207) 772-1070
www.mprc.com

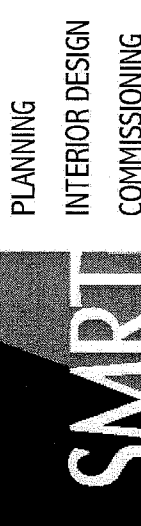

THIRD FLOOR AREA B
SYSTEMS PLAN
SCALE: 1/4"=1'-0"
DATE: 4-24-09
GRAPHIC SCALE: 0' 12'
PROJECT NUMBER: CH205
JOB DRAWING: EPP
SHEET NO.: EY102
DATE OF RECORD: EY103-08025
SMART JOB FILE: 08025-03
PROJECT NO.: 08025-03

A1 THIRD FLOOR PLAN
1/4"=1'-0"