

**NOTES:**

- SEE SHEET E-001 FOR LEGEND AND GENERAL NOTES.
- DEMOLITION INFORMATION IS BASED ON FIELD INVESTIGATION. ALL DEVICES SHALL BE REMOVED FROM WALLS SHOWN TO BE DEMOLISHED REGARDLESS OF WHETHER THEY ARE CURRENTLY MOUNTED OR NOT. DEMOLITION SHALL BE PERFORMED BACK TO PANELBOARD CONTACT ENGINEER IF THERE IS ANY DOUBT AS TO WHETHER DEVICE IS TO BE DEMOLISHED.
- SMOKE DETECTORS, PULL STATIONS AND NOTIFICATION APPLIANCES, IF IN GOOD CONDITION, MAY BE REUSED IN NEW LOCATIONS. PULL STATIONS, NOTIFICATION APPLIANCES AND CLOCK CONTROLS SHALL BE RETURNED TO THE OWNER.

**KEYED NOTES:**

- DEMO WIRING TO TELEMETRY EQUIPMENT.
- DEMO WIRING TO WALL MOUNTED TERMINATION CABINET/PUNCHDOWN BOARD. COORDINATE WITH OWNER.
- TEMPORARILY SUPPORT DURING CEILING REMOVAL AND RE-INSTALL IN NEW CEILING.
- RELOCATE DEVICE. SEE KEY DRAWINGS FOR NEW LOCATION.

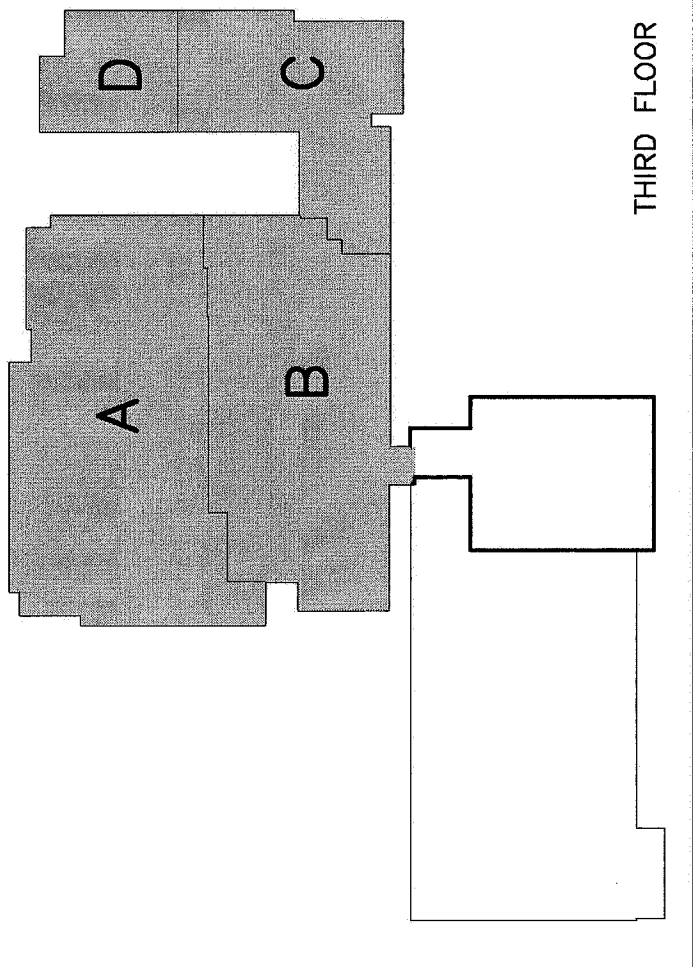
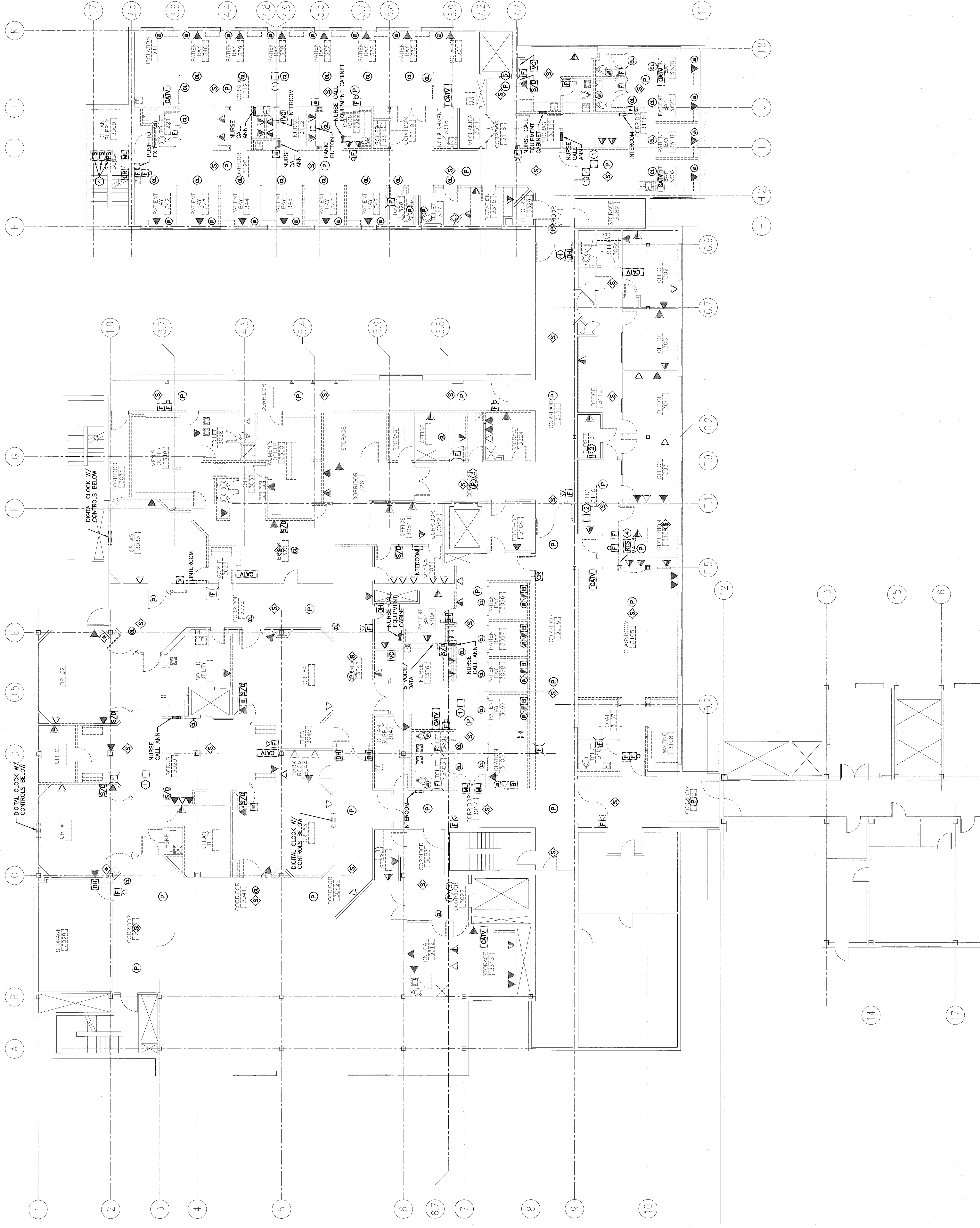

F18 KEY PLAN

REV.	ISSUED FOR CONSTRUCTION	DATE
0		4-24-09

ISSUED FOR CONSTRUCTION  
4-24-09

CURRENT ISSUE STATUS:

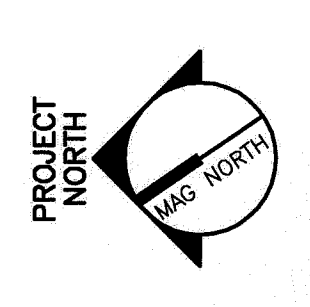

PROJECT NORTH  
02/24/09

ARCHITECTURE  
ENGINEERING  
PLANNING  
INTERIOR DESIGN  
COMMISSIONING

144 Fore Street, P.O. Box 618  
Portland, Maine 04104  
Tel: (207) 775-3846  
Fax: (207) 775-1070  
www.smartinc.com

**SMART**  
MAINE MEDICAL CENTER  
OFFICE OF MEDICAL EDUCATION  
PORTLAND, MAINE

THIRD FLOOR  
SYSTEMS DEMOLITION PLAN

SHEET TITLE	1/8"=1'-0"	DATE	4-24-09
PROJECT MANAGER	CP	GRAPHIC SCALE	0'
JOB CAP/DRAWN	BA/CS		
DATE OF RECORD	JPF	SHEET No.	ED103
SMART CAD FILE	ED103-08093		
PROJECT No.	08093.00		

A1 THIRD FLOOR FACILITY PLAN

1/8"=1'-0"