GENERAL NOTES

1. CONTRACTOR SHALL MAINTAIN MEP SYSTEMS DURING CONSTRUCTION TO PROVIDE UNINTERRUPTED SERVICE OR SCHEDULED SHUT DOWNS WITH OWNER.

2. PATCH AND MATCH EXISTING MATERIALS AND FINISHES FOR PARTITIONS, FLOORS AND CEILINGS IN AFFECTED AREAS.

3. CONTRACTOR SHALL COORDINATE CONSTRUCTION SEQUENCING WITH HOSPITAL ADMINISTRATION/STAFF TO MINIMIZE IMPACT UPON HOSPITAL OPERATIONS AND FACILITIES FROM DEMOLITION AND CONSTRUCTION WORK.

4. CONTRACTOR SHALL PROVIDE TEMPORARY DOORS, PARTITIONS AND SAFETY MEASURES AS REQUIRED TO ISOLATE DEMOLITION WORK FROM EXISTING FACILITY.

5. CONTRACTOR SHALL MAINTAIN EGRESS PATHS AND COMPONENTS DURING DEMOLITION AND CONSTRUCTION WORK. ANY TEMPORARY MODIFICATIONS TO EGRESS PATHS OR COMPONENTS ARE TO BE SUBMITTED TO THE LOCAL AUTHORITY FOR APPROVAL, PRIOR TO IMPLEMENTATION.

6. SEE MECHANICAL, ELECTRICAL, AND PLUMBING DRAWINGS FOR MORE INFORMATION.

7. REMOVE EXISTING ROOFING SYSTEM AND/OR MATERIAL TO ACCOMMODATE NEW MEP PENETRATIONS. REFER TO STRUCTURAL AND MEP DRAWINGS FOR MORE INFORMATION. REPAIR AND REPLACE NEW OR ABANDONED PENETRATIONS WITH LIKE ROOFING SYSTEMS.

8. FIELD VERIFY ALL DEMOLITION WORK WITH NEW ARCHITECTURAL LAYOUT.

9. CONTRACTOR TO COORDINATE WITH OWNER PRIOR TO DEMOLITION, ITEMS TO BE SAVED AS DIRECTED BY OWNER.

10. ALL ABANDONED, NEW MEP PENETRATIONS ARE TO BE FIRESTOPPED AND/OR SEALED AS REQUIRED.

DEMOLITION SYMBOL KEY:

1. NEW PENETRATIONS FOR MEP WORK. REFER AND COORDINATE WITH MEP DRAWINGS FOR REQUIRED LOCATIONS AND DIMENSIONS. REFER TO STRUCTURAL DRAWINGS FOR OPENING SUPPORT REQUIREMENTS.
2. REMOVE CONCRETE CURB
3. REMOVE CONCRETE BLOCK FOR DOOR. REFER TO STRUCTURAL DRAWINGS FOR OPENING SUPPORT REQUIREMENTS.
4. REMOVE DOOR, FRAME, AND HARDWARE.
5. REMOVE FINISH FLOORING.
6. REMOVE ACT CEILING SEE ELECTRICAL DRAWINGS FOR NEW LIGHTING LAYOUT
7. REMOVE EQUIPMENT SLAB
8. ROOF PENETRATION FOR NEW EXHAUST. REFER AND COORDINATE WITH MEP AND STRUCTURAL FOR LOCATIONS AND DIMENSIONS.
9. MODIFY CONCRETE PAD FOR NEW EQUIPMENT
10. REMOVE DOOR AND HARDWARE.
11. REMOVE FENCE, PATCH AND MATCH FLOORING.
12. REMOVE EXISTING MECHANICAL LOUVERS

---------- AFFECTED ITEM/AREA

X NOTATIONS FOR AFFECTED ITEM/AREA

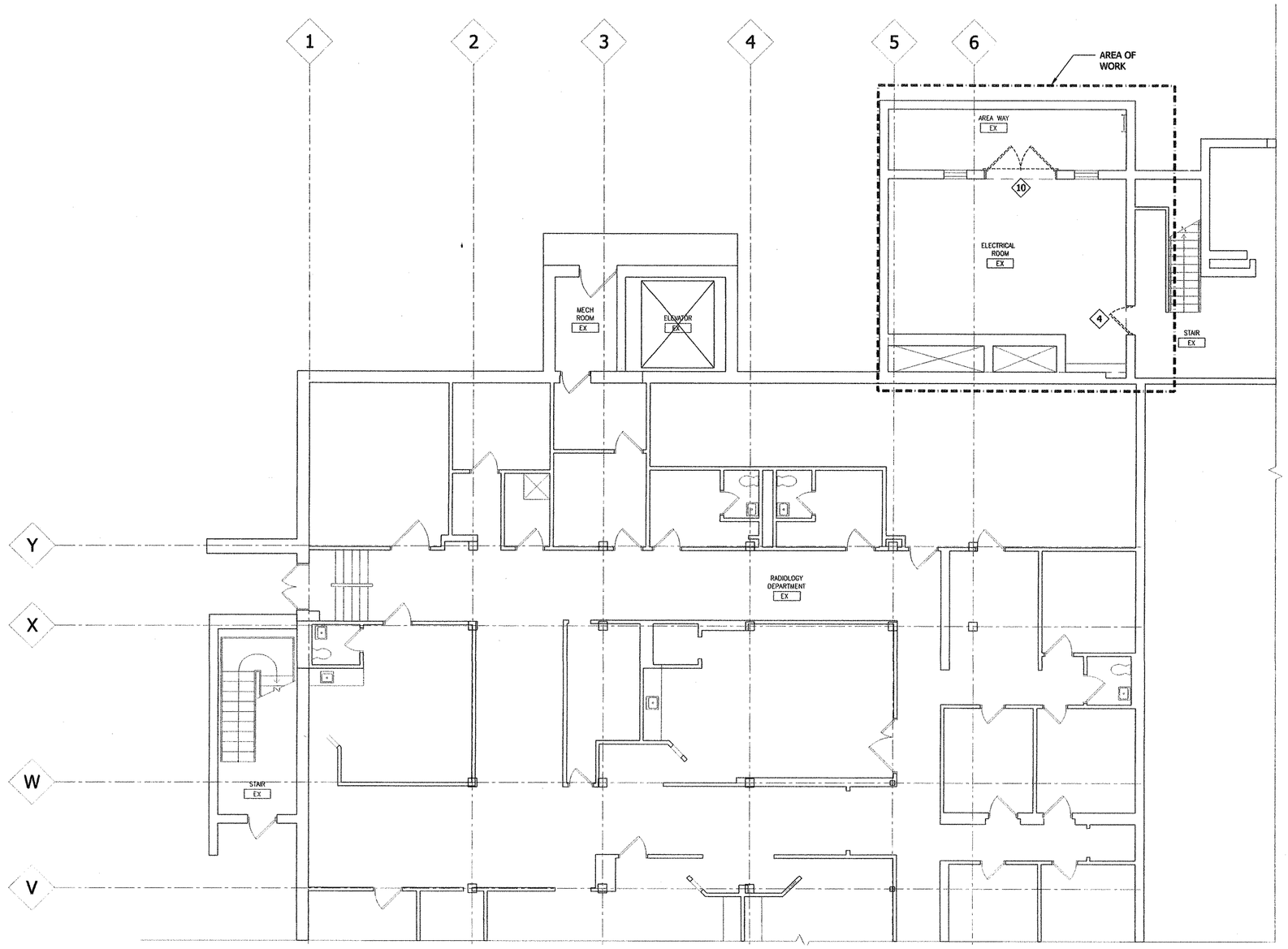

Maine Medical Center

centered around you

Generator MV Gear Replacement

DAI

DiGIORGIO ASSOCIATES INC.

ARCHITECTURE
PLANNING
INTERIOR DESIGN
ENGINEERING

■ BOSTON
225 FRIEND STREET
BOSTON, MA 02114
TEL. 617.723.7100
FAX. 617.723.9113

■ MAINE
484 MAINE AVE., SUITE 2B
FARMINGDALE, ME 04344
TEL. 207.582.2400
FAX. 207.582.8320

■ MID-ATLANTIC REGION
46169 WESTLAKE DR., SUITE 320
POTOMAC FALLS, VA 20165
TEL. 703.421.5600
FAX. 703.421.5669

CONSULTANT:

ISSUE:

LETTER:	DATE:	DESCRIPTION:
A	05/11/09	OWNER REVIEW
B	08/13/09	ISSUE FOR BID

REVISION:

NO:	DATE:	DESCRIPTION:

KEY PLAN:

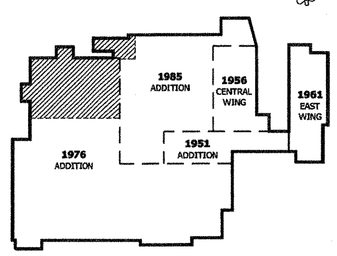

DRAWING TITLE:
GROUND FLOOR DEMOLITION PLAN

DRAWN BY: AL

CHECKED BY: DP

SCALE: 1/8"=1'-0"

PROJECT NO.: 93274.00

SEAL:

DRAWING NO.:
A-105

CAD FILE NAME: K:\93274.00\CADD\Current-(proj\name)\Sheets\93274.00-A-105 GROUND FLOOR DEMOLITION PLAN.dwg