

K1 TYPICAL ADA MOUNTING HEIGHTS

N.T.S.

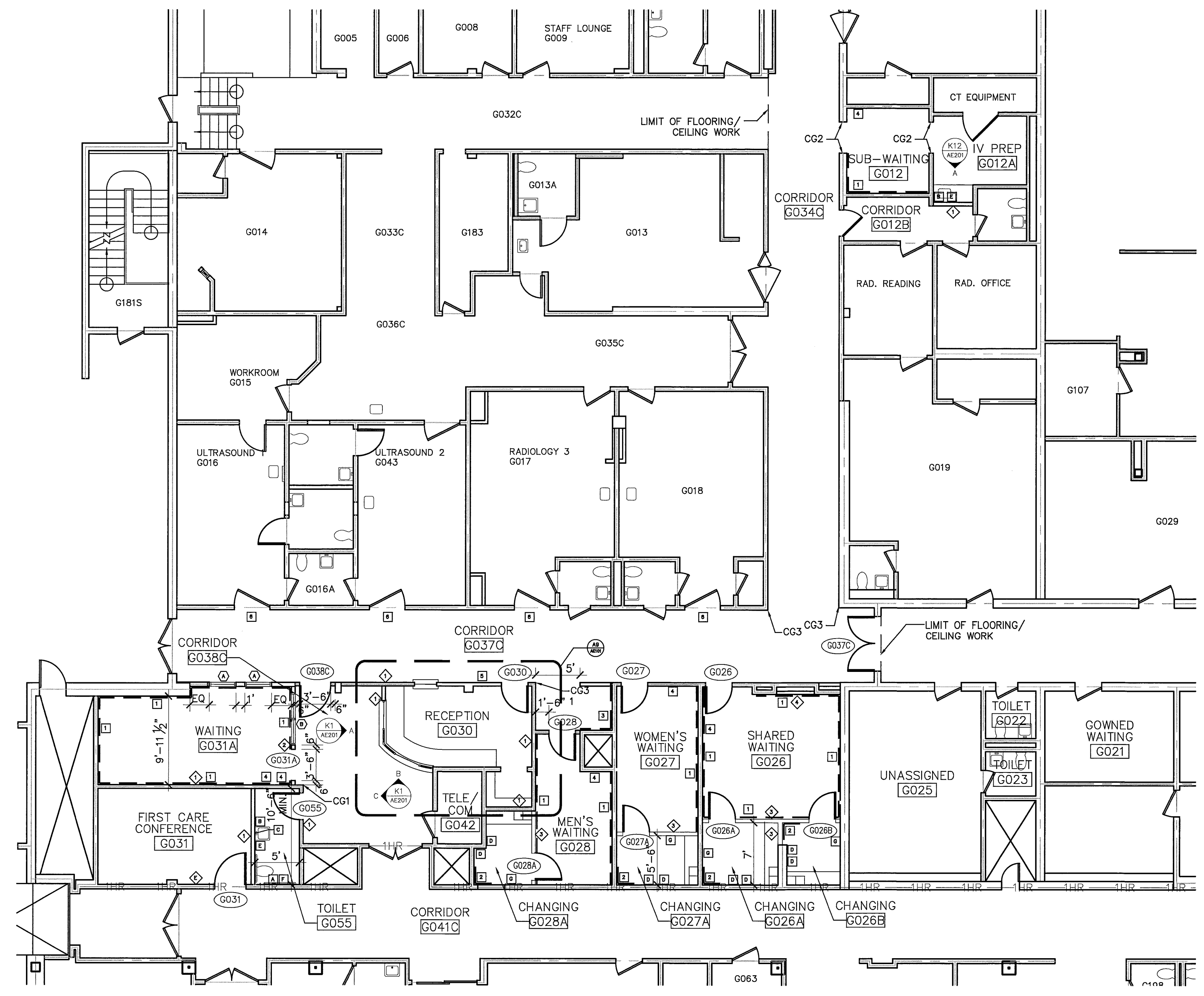

A1 FLOOR PLAN

1/8" = 1'-0"

- PLAN NOTES:
- CHAIR RAIL
 - SHEET WALL PROTECTION TO 4'-4" AFF. EXTEND 2' FROM CORNER ON BOTH WALLS.
 - SHEET WALL PROTECTION TO 4'-4" AFF. FULL WIDTH OF WALL WHERE INDICATED.
 - PROVIDE BLOCKING FOR INSTALLATION OF MAGAZINE RACK SUPPLIED BY OWNER.
 - PROVIDE BLOCKING FOR INSTALLATION OF FOLD-DOWN SHELF SUPPLIED BY OWNER.
 - REMOVE AND REPLACE ARMOR PLATE ON EXISTING DOORS TO REMAIN.

- GENERAL NOTES:
- DO NOT SCALE DRAWINGS
 - FIELD VERIFY ALL DIMENSIONS PRIOR TO PROCEEDING WITH WORK. IF DISCREPANCIES ARE FOUND, NOTIFY ARCHITECT IN WRITING FOR CLARIFICATION BEFORE PROCEEDING WITH WORK.
 - ALL DIMENSIONS ARE MEASURED TO FACE OF FINISH.
 - DOOR JAMBS SHALL BE LOCATED 6" FROM CORNER UNLESS NOTED OTHERWISE. MAINTAIN 18" CLEAR FROM STRIKE SIDE OF DOOR TO ANY OBSTRUCTION ON PULL SIDE. MAINTAIN 12" CLEAR FROM STRIKE SIDE OF DOOR TO ANY OBSTRUCTION ON PUSH SIDE WHERE DOOR HARDWARE INCLUDES CLOSER.
 - PROVIDE BLOCKING FOR ALL CASEWORK, TOILET ACCESSORIES, WALL-MOUNTED DOOR STOPS, AND WALL-MOUNTED EQUIPMENT.
 - PATCH HOLES AND CRACKS IN EXISTING WALLS TO RECEIVE NEW PAINT.
 - PROVIDE FIRESTOPPING AT ALL MECHANICAL, ELECTRICAL AND PLUMBING PENETRATIONS IN FIRE-RATED PARTITIONS AND FLOOR/ CEILING ASSEMBLIES.
 - COORDINATE ALL MECHANICAL, PLUMBING AND ELECTRICAL FLOOR AND WALL PENETRATIONS WITH ARCHITECTURAL, STRUCTURAL, MECHANICAL, PLUMBING, FIRE PROTECTION, AND DRAWINGS. UNLESS NOTED OTHERWISE, ELECTRICAL CONDUIT AND WIRING, PLUMBING AND MECHANICAL PIPING SHALL BE CONCEALED AND WALL FRAMING SHALL BE OF ADEQUATE DIMENSION TO ACCOMPLISH THIS WITHOUT CHANGES IN WALL PLANE.
 - PROVIDE 2 HR RATED FIRESTOPPING SYSTEM (U.L. RATED) AT FLOOR PENETRATIONS. PROVIDE 1 HOUR RATED FIRESTOPPING AT 1-HOUR RATED WALLS. SEAL PENETRATIONS AT EXISTING CORRIDOR WALLS TO LIMIT THE TRANSFER OF SMOKE.
 - CONSTRUCTION WILL BE COMPLETED IN PHASES. CONSTRUCTION PHASING AND OPERATIONS SHALL BE COORDINATED WITH THE OWNER. CONTRACTOR SHALL PROVIDE INFECTION CONTROL ENCLOSURES. AVOID ANY IMPACT TO THE AREAS DESIGNATED FOR OWNER USE AND OCCUPANCY DURING EACH PHASE.

- PARTITION TYPES:
- ACOUSTICAL SEPARATION WALL (TYPICAL U.N.O.): 3 5/8" METAL STUDS SPACED 16" O.C. FULL HEIGHT TO STRUCTURE. (1) LAYER 5/8" GYP. BD. FULL HEIGHT TO STRUCTURE BOTH SIDES. PROVIDE FIBERGLASS BATT INSULATION FULL DEPTH OF STUDS. PROVIDE ACOUSTICAL SEALANT AT TOP AND BOTTOM OF WALL. PROVIDE SLIP TRACK AT TOP OF WALL.
 - PART-HEIGHT WALL: 3 5/8" METAL STUDS SPACED 16" O.C. TO 6" ABOVE CEILING. BRACE FREE END OF WALL TO STRUCTURE. (1) LAYER 5/8" GYP. BD. BOTH SIDES.
 - PART-HEIGHT WALL: 3 5/8" METAL STUDS SPACED 16" O.C. TO 7'-2" AFF. BRACE FREE ENDS OF WALL TO STRUCTURE. (1) LAYER 5/8" GYP. BD. BOTH SIDES AND AT TOP OF WALL.
 - INFILL WALL: 3 5/8" METAL STUDS SPACED 16" O.C. TO 6" ABOVE CEILING. (1) LAYER 5/8" GYP. BD. ON EXPOSED SIDE.
 - CONFIRM THAT EXISTING WALL MEETS REQUIREMENTS FOR 1-HOUR RATED WALL.

- TOILET ACCESSORY KEY:
- A TOILET TISSUE DISPENSER
 - B PAPER TOWEL DISPENSER
 - C MIRROR
 - D ROBE HOOK
 - E SOAP DISPENSER
 - F SANITARY NAPKIN DISPOSAL
 - G FULL LENGTH MIRROR

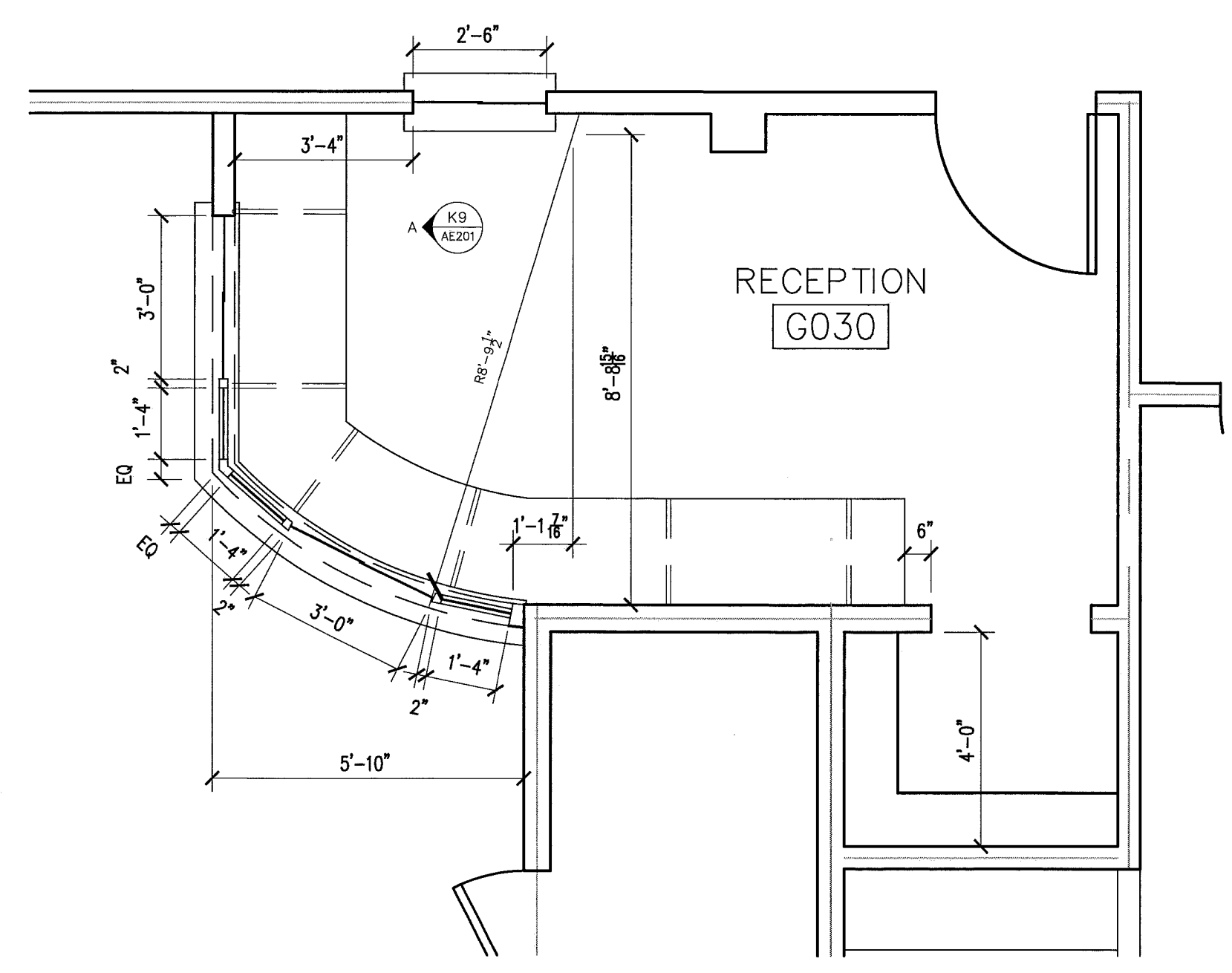

A9 ENLARGED FLOOR PLAN

3/8" = 1'-0"

---	---	---
0	ISSUED FOR CONSTRUCTION	6/26/09
REV.	DESCRIPTION	

ISSUED FOR CONSTRUCTION
6/26/09

PROJECT NORTH

LICENSED ARCHITECT
CAROL F. GILLIS
No. 2841
STATE OF MAINE

DESIGN GROUP COLLABORATIVE
ARCHITECTURE DESIGN + PLANNING
22 FREE STREET
PORTLAND, MAINE 04101
(207) 899-3300

MMC BRIGHTON RADIOLOGY
RECEPTION/WAITING RENOVATIONS
PORTLAND, MAINE

FLOOR PLANS AND GENERAL NOTES

SHEET TITLE:	DATE:	6/26/09	GRAPHIC SCALE:	0"
SCALE:	AS NOTED			
PROJECT NO.:	09003	SHEET NO.:		
DRAWN BY:	CFG			
A/E OF RECORD:	CFG	AE 101		