

- REMOVAL NOTES:**
1. ALL BUILDING STRUCTURAL ELEMENTS SHALL REMAIN.
 2. REMOVE EXISTING CEILING GRID, TILE, AND EXISTING LIGHT FIXTURES. RETAIN EXISTING SMOKE DETECTORS, SPEAKERS, AND (NEW) NURSE CALL HALL LIGHTS FOR RE-USE.
 3. EXISTING FLOORING WILL BE REMOVED UNDER A SEPARATE CONTRACT.
 4. COORDINATE WITH DESIGN-BUILD MECHANICAL SUBCONTRACTOR REGARDING REMOVAL AND RE-USE OF EXISTING DUCTWORK, GRILLES, AND DIFFUSERS.
 5. RELOCATE EXISTING FIRE ALARM ANNUNCIATORS AND THERMOSTATS, FROM EXISTING WALLS NOTED FOR REMOVAL, AS NEEDED TO MEET CODE REQUIREMENTS.
 6. PROTECT ALL FINISHES, MATERIALS AND EQUIPMENT NOT INDICATED FOR REMOVAL.
 7. ANY WALL, PARTITION OR SURFACE DISTURBED BY DEMOLITION OR NEW CONSTRUCTION SHALL BE PATCHED AND FINISHED CONTINUOUSLY TO THE NEAREST CORNER UNLESS NOTED OTHERWISE. MATCH EXISTING ADJACENT CONSTRUCTION, FINISHES, CONTINUITY AND FIRE RATINGS UNLESS NOTED OTHERWISE.

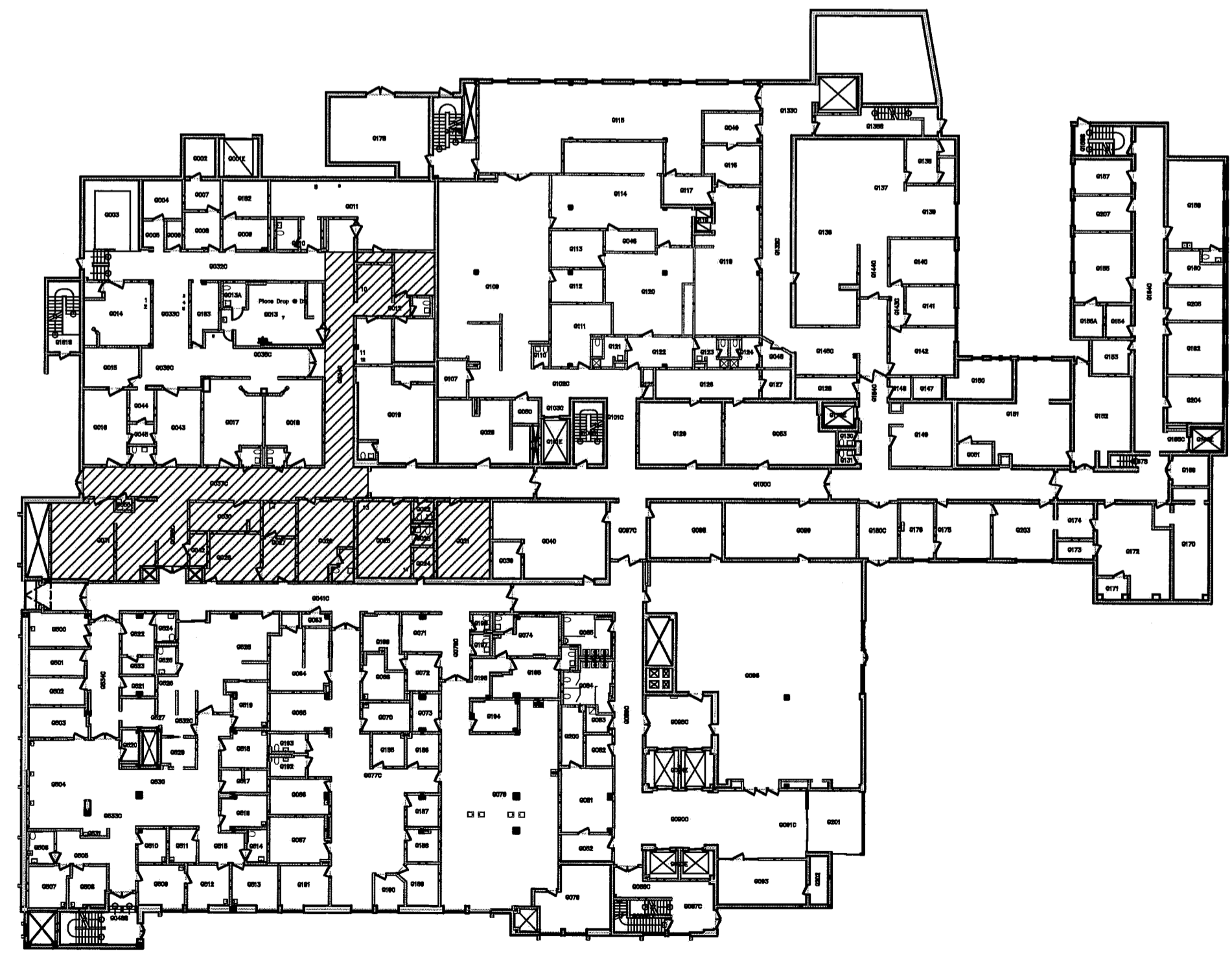

0	ISSUED FOR CONSTRUCTION	6/26/09
REV.	DESCRIPTION	

ISSUED FOR CONSTRUCTION
6/26/09

CURRENT ISSUE STATUS:

PROJECT NORTH

LICENSED ARCHITECT
CAROL F. GILLIS
No. 2841
Carol F. Gillis
STATE OF MAINE

DESIGN GROUP COLLABORATIVE
ARCHITECTURE
DESIGN + PLANNING
22 FREE STREET
PORTLAND, MAINE 04101
(207) 699-3300

**MMC BRIGHTON RADIOLOGY
RECEPTION/WAITING
RENOVATIONS**
PORTLAND, MAINE

**REMOVALS PLAN AND
REFERENCE PLAN**

SHEET TITLE:	6/26/09	GRAPHIC SCALE:	0"
DATE:	AS NOTED	SCALE:	1"
PROJECT NO.:	09003	SHEET NO.:	
DRAWN BY:	CFG		
A/E OF RECORD:	CFG		

AD101

A1
1/8" = 1'-0"

REMOVALS PLAN

A9
1/16" = 1'-0"

GROUND FLOOR PLAN (FOR REFERENCE)
AREAS WITHIN SCOPE OF WORK ARE SHADED