

NATHAN R. MERRILL, P.E.
 171 ATWOOD ROAD
 NEW GLOUCESTER, ME
 207-299-2248
 nathanmerrillpe@gmail.com

Project: DILLWORTH NES - PORTLAND, ME
 W.O. _____ Sheet 3a of 4
 Calculated by _____ Date _____
 Checked by _____ Date _____

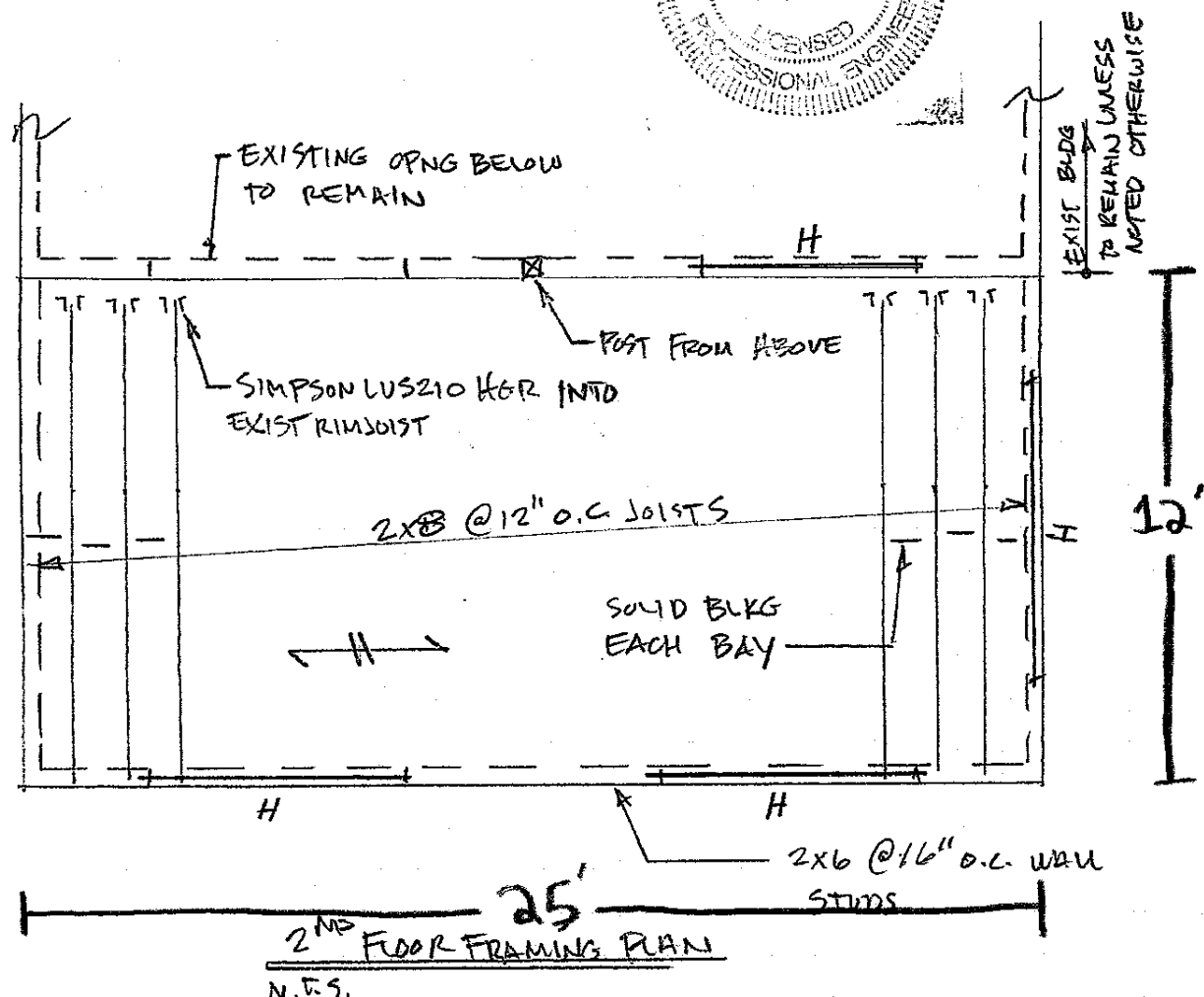
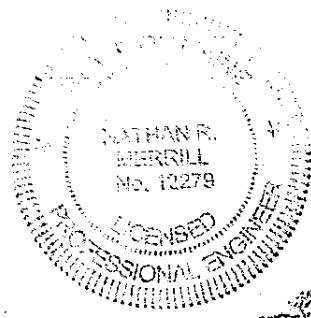

1. $\leftarrow H \rightarrow$ INDICATES ORIENTATION OF $\frac{3}{4}$ " T&G ADVANTECH FLR SHTG.
2. H INDICATES (3) 2x8 OR (2) 2x10 BOX HEADER WITH (2) 2x JAMB - (1) KING + (1) JACK.