

NEW DOWNER W/ FORK

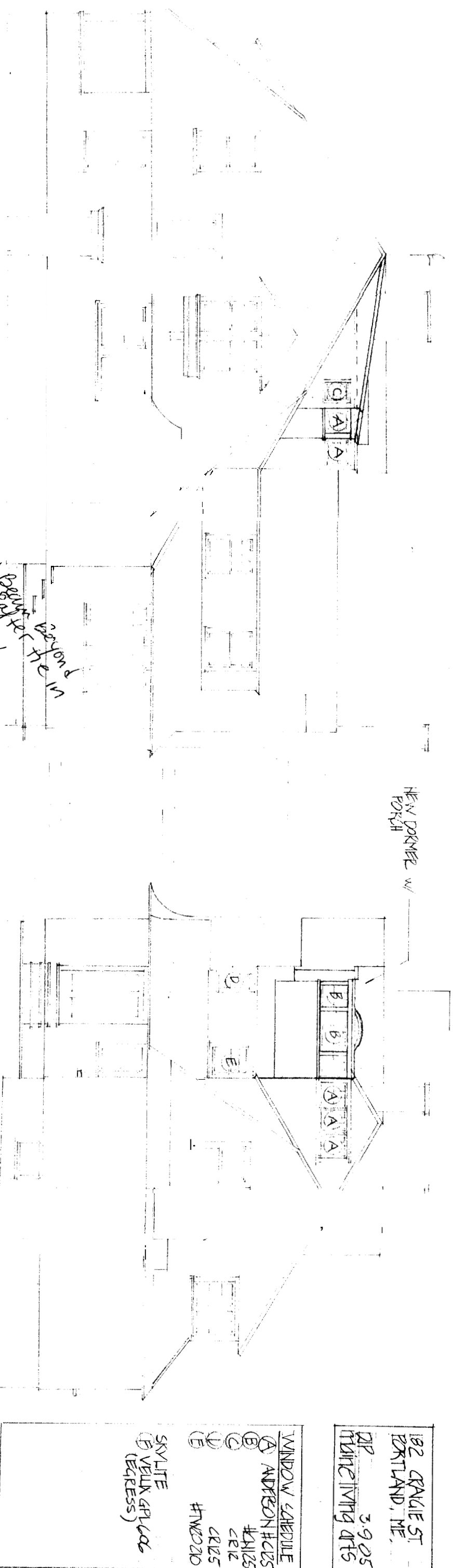

182 CRAIGIE ST
PORTLAND, ME.
3.9.05
DIP
THINE IVING DTS

WINDOW SCHEDULE	
A	ADDFEON #C25
B	#K125
C	CR12
D	CR25
E	#TW220

SKYLITE
(B VENTIL GRL COG
(EGRESS))

NORTH ELEVATION 1/8" = 1'-0" (SIDE A HOUSE)
WEST ELEVATION 1/8" = 1'-0" (BACK A HOUSE)

2-2x10 beam beyond the in

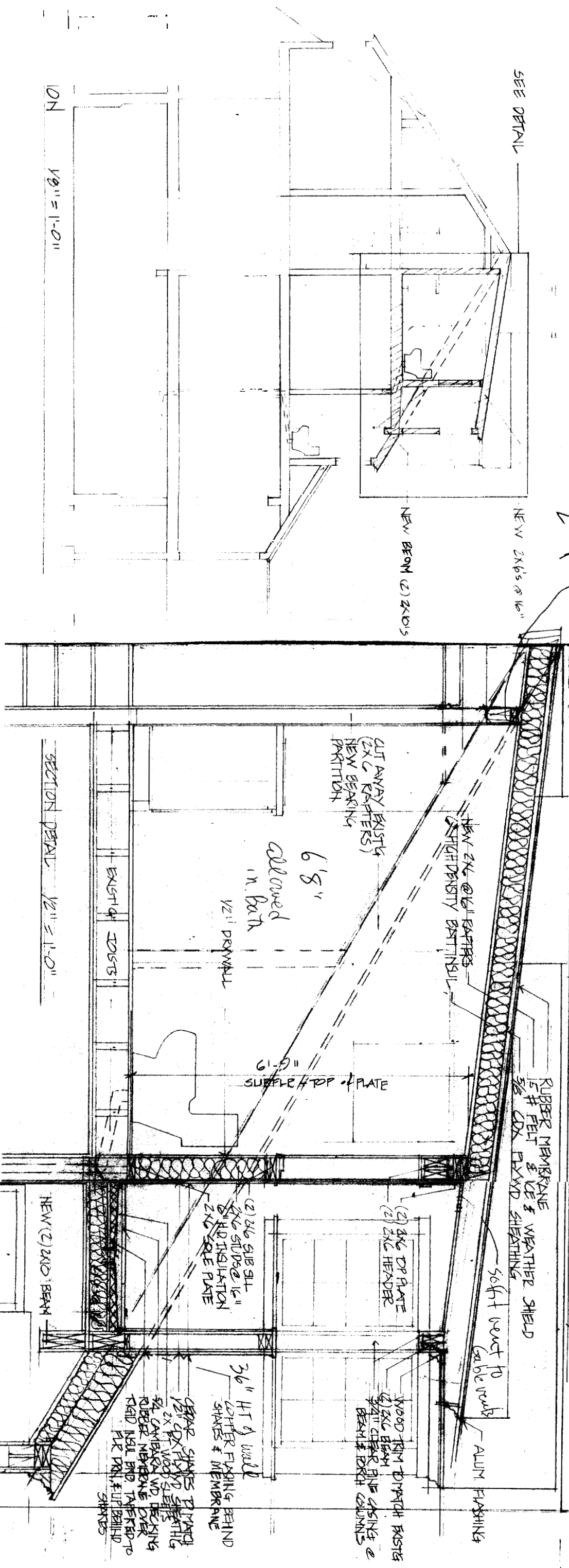

SEE DETAIL

NEW 2x6 @ 16"
NEW BEAM (2) 2x10s

CUT AWAY EXISTG
(2x6 RAFTERS)
NEW BEARING
PARTITION

6'8"
cleared
in. Bath

1/2" DRYWALL

6'-5"
SUPPORT TOP OF PLATE

NEW 2x6 @ 16" RAFTERS
HIGH DENSITY BATT INSUL

RUBBER MEMBRANE
1/2" FELT & ICE & WEATHER SHIELD
5/8" CDX PLYWD SHEATHING

soft vent to
cable vault
ALUM FLASHING

(2) 2x6 DR PLATE
(2) 2x6 HEADER

WOOD TRIM TO MATCH EXISTG
(2) 2x6 BEAM
2" ALL CLEAR PINE CASINGS &
BEAM & PINE COLUMNS

(2) 2x6 SUB SILL
2x6 STUD @ 16"
RIGID INSULATION
2x6 SOLE PLATE

36" HT of wall
COPPER FLASHING BEHIND
SHAKES & MEMBRANE
CEILING SHAKES TO MATCH
1/2" CDX PLYWD SHEATHING
5/8" CAMBERED WD. DECKING
RUBBER MEMBRANE OVER
RAID NAIL END TAPERED TO
FLR FIN. & UP/BELLID
SHAKES

1/8" = 1'-0"

SECTION DETAIL 1/2" = 1'-0"

NEW (2) 2x10 BEAM

EXISTG DOORS

