

City of Portland, Maine – Building or Use Permit Application 389 Congress Street, 04101, Tel: (207) 874-8703, FAX: 874-8716

| | | | | | | | |
|---|--|--|--|--|--|--|--|
| Location of Construction: 115 Caleb St | | Owner: Chin, Toeur | | Phone: | | Permit No: 980309 | |
| Owner Address: | | Lessee/Buyer's Name: | | Phone: | | BusinessName: | |
| Contractor Name: Novus Home Improvement | | Address: P.O. Box 627 Augusta, ME 04130 | | Phone: 621-0683 | | Permit Issued: APR - 7 1998 | |
| Past Use: 1-fam | | Proposed Use: Same | | COST OF WORK: \$ 8,000.00 | | PERMIT FEE: \$ 60.00 | |
| | | | | FIRE DEPT. <input type="checkbox"/> Approved <input type="checkbox"/> Denied | | INSPECTION: Use Group A3 Type 50 Signature: [Signature] | |
| Proposed Project Description: Construct Addition (12 x 14) ← Construct Deck (14 x 10) | | | | Signature: | | Signature: [Signature] | |
| Permit Taken By: Mary Grasiak | | Date Applied For: 17 March 1998 | | PEDESTRIAN ACTIVITIES DISTRICT (P.A.D.) Action: <input type="checkbox"/> Approved <input type="checkbox"/> Approved with Conditions <input type="checkbox"/> Denied | | Zone: [Zone] CBL: 120-A-005-6 Zoning Approval: 3/23/98 Special Zone or Reviews: <input type="checkbox"/> Shoreland <input type="checkbox"/> Wetland <input type="checkbox"/> Flood Zone <input type="checkbox"/> Subdivision <input type="checkbox"/> Site Plan maj <input type="checkbox"/> minor <input type="checkbox"/> mm <input type="checkbox"/> | |

1. This permit application does not preclude the Applicant(s) from meeting applicable State and Federal rules.
2. Building permits do not include plumbing, septic or electrical work.
3. Building permits are void if work is not started within six (6) months of the date of issuance. False information may invalidate a building permit and stop all work..

PERMIT ISSUED WITH REQUIREMENTS

CERTIFICATION

I hereby certify that I am the owner of record of the named property, or that the proposed work is authorized by the owner of record and that I have been authorized by the owner to make this application as his authorized agent and I agree to conform to all applicable laws of this jurisdiction. In addition, if a permit for work described in the application is issued, I certify that the code official's authorized representative shall have the authority to enter all areas covered by such permit at any reasonable hour to enforce the provisions of the code(s) applicable to such permit

| | | | |
|--|--|------------------------|--------------------|
| SIGNATURE OF APPLICANT Dave Watkins | ADDRESS: P.O. Box 627 Augusta, ME 04130 | DATE: 17 March 1998 | PHONE: 621 0683 |
| RESPONSIBLE PERSON IN CHARGE OF WORK, TITLE [Signature] | | | PHONE: 621 0683 |

PERMIT ISSUED
APR - 7 1998
CITY OF PORTLAND

- Zoning Appeal**
- Variance
 - Miscellaneous
 - Conditional Use
 - Interpretation
 - Approved
 - Denied

- Historic Preservation**
- Not in District or Landmark
 - Does Not Require Review
 - Requires Review

- Action:**
- Approved
 - Approved with Conditions
 - Denied

Date: _____

CEO DISTRICT 5

(09:05)

COMMENTS

4-8-98 called office in Augusta Have not Received Permit yet will call when Received

5-28-98 moon pad's Pre cast 18" circles all in place 5 1/2", 18" sand
Trees used T.E.R.

6-5-98 2x8 - 16" oc Deck (P.T. Floor Stringers) 2x10 carrying timbers on 4" Post, Back nailed
to House Ledger, addition Framed to 16" oc 2x6.

Door Hole Framed in on west side For future door Header ok For 2'8" x 6'8"
Door.

05/05/00 - all work is finished & appears to meet permit requirements

Close out

Inspection Record

| Type | Inspection Record | Date |
|-------------|-------------------|-------|
| Foundation: | _____ | _____ |
| Framing: | _____ | _____ |
| Plumbing: | _____ | _____ |
| Final: | _____ | _____ |
| Other: | _____ | _____ |

BUILDING PERMIT REPORT

DATE: 23 March 96 ADDRESS: 115 Caleb ST.
REASON FOR PERMIT: To Construct 12'x14' addition & 10'x14' deck
BUILDING OWNER: Toeam Chim
CONTRACTOR: Novus Home Improvement
PERMIT APPLICANT: Dave Watkins
USE GROUP R-3 BOCA 1996 CONSTRUCTION TYPE 5B

CONDITION(S) OF APPROVAL

This Permit is being issued with the understanding that the following conditions are met:

Approved with the following conditions: *1, *2, *3, *8, *9, *10, *12, *16, *29

1. This permit does not excuse the applicant from meeting applicable State and Federal rules and laws.
2. Before concrete for foundation is placed, approvals from the Development Review Coordinator and Inspection Services must be obtained. (A 24 hour notice is required prior to inspection)
3. Precaution must be taken to protect concrete from freezing.
4. It is strongly recommended that a registered land surveyor check all foundation forms before concrete is placed. This is done to verify that the proper setbacks are maintained.
5. Private garages located beneath habitable rooms in occupancies in Use Group R-1, R-2, R-3 or I-1 shall be separated from adjacent interior spaces by fire partitions and floor/ceiling assembly which are constructed with not less than 1-hour fire resisting rating. Private garages attached side-by-side to rooms in the above occupancies shall be completely separated from the interior spaces and the attic area by means of ½ inch gypsum board or the equivalent applied to the garage means of ½ inch gypsum board or the equivalent applied to the garage side. (Chapter 4 Section 407.0 of the BOCA/1996)
6. All chimneys and vents shall be installed and maintained as per Chapter 12 of the City's Mechanical Code. (The BOCA National Mechanical Code/1993).
7. Sound transmission control in residential building shall be done in accordance with Chapter 12 section 1214.0 of the city's building code.
8. Guardrails & Handrails: A guardrail system is a system of building components located near the open sides of elevated walking surfaces for the purpose of minimizing the possibility of an accidental fall from the walking surface to the lower level. Minimum height all Use Groups 42" , except Use Group R which is 36". In occupancies in Use Group A, B, H-4, I-1, I-2 M and R and public garages and open parking structures, open guards shall have balusters or be of solid material such that a sphere with a diameter of 4" cannot pass through any opening. Guards shall not have an ornamental pattern that would provide a ladder effect. (Handrails shall be a minimum of 34" but not more than 38". Use Group R-3 shall not be less than 30", but not more than 38".) Handrail grip size shall have a circular cross section with an outside diameter of at least 1 1/4" and not greater than 2".
9. Headroom in habitable space is a minimum of 7'6".
10. Stair construction in Use Group R-3 & R-4 is a minimum of 10" tread and 7 3/4" maximum rise. All other Use group minimum 11" tread. 7" maximum rise.
11. The minimum headroom in all parts of a stairway shall not be less than 80 inches. (6' 8")
12. Every sleeping room below the fourth story in buildings of use Groups R and I-1 shall have at least one operable window or exterior door approved for emergency egress or rescue. The units must be operable from the inside without the use of special knowledge or separate tools. Where windows are provided as means of egress or rescue they shall have a sill height not more than 44 inches (1118mm) above the floor. All egress or rescue windows from sleeping rooms shall have a minimum net clear opening height dimension of 24 inches (610mm). The minimum net clear opening width dimension shall be 20 inches (508mm), and a minimum net clear opening of 5.7 sq. ft.
13. Each apartment shall have access to two (2) separate, remote and approved means of egress. A single exit is acceptable when it exits directly from the apartment to the building exterior with no communications to other apartment units.
14. All vertical openings shall be enclosed with construction having a fire rating of at least one (1) hour, including fire doors with self closer's. (Over 3 stories in height requirements for fire rating is two (2) hours.)
15. The boiler shall be protected by enclosing with (1) hour fire-rated construction including fire doors and ceiling, or by providing automatic extinguishment.
16. All single and multiple station smoke detectors shall be of an approved type and shall be installed in accordance with the

provisions of the City's Building Code Chapter 9, Section 19, 920.3.2 (BOCA National Building Code/1996), and NFPA 101 Chapter 18 & 19. (Smoke detectors shall be installed and maintained at the following locations):

- In the immediate vicinity of bedrooms
- In all bedrooms
- In each story within a dwelling unit, including basements

In addition to the required AC primary power source, required smoke detectors in occupancies in Use Groups R-2, R-3 and I-1 shall receive power from a battery when the AC primary power source is interrupted. (Interconnection is required)

17. A portable fire extinguisher shall be located as per NFPA #10. They shall bear the label of an approved agency and be of an approved type.
18. The Fire Alarm System shall be maintained to NFPA #72 Standard.
19. The Sprinkler System shall maintained to NFPA #13 Standard.
20. All exit signs, lights, and means of egress lighting shall be done in accordance with Chapter 10 Section & Subsections 1023. & 1024. Of the City's building code. (The BOCA National Building Code/1996)
21. Section 25-135 of the Municipal Code for the City of Portland states, "No person or utility shall be granted a permit to excavate or open any street or sidewalk from the time of November 15 of each year to April 15 of the following year".
22. The builder of a facility to which Section 4594-C of the Maine State Human Rights Act Title 5 MRSA refers, shall obtain a certification from a design professional that the plans commencing construction of the facility, the builder shall submit the certification to the Division of Inspection Services.
- X 23. Ventilation shall meet the requirements of Chapter 12 Sections 1210. Of the City's Building Code.
24. All electrical, plumbing and HVAC permits must be obtained by a Master Licensed holders of their trade.
25. All requirements must be met before a final Certificate of Occupancy is issued.
26. All building elements shall meet the fastening schedule as per Table 2305.2 of the City's Building Code. (The BOCA National Building Code/1996).
27. Ventilation of spaces within a building shall be done in accordance with the City's Mechanical Code (The BOCA National Mechanical Code/1993).
28. Please read and implement the attached Land Use-Zoning report requirements.

X 29. The proposed addition must be constructed on a minimum of a 8" Frost wall or engineered slab - NO WORK IS TO BE STARTED UNTIL A NEW FOUNDATION PLAN HAS BEEN SUBMITTED AND APPROVED BY THIS OFFICE -

P. Samuel Hoffses, Code Enforcement

cc: Lt. McDougall, PFD
Marge Schmuckal

Applicant: Dave Watkins
Address: 115 Calab St

Date: 3/23/98
C-B-L: 120-A-526

CHECK-LIST AGAINST ZONING ORDINANCE

Date - Existing 1951

Zone Location - R-3

Interior or corner lot -

Proposed Use/Work - construct Addition 12 x 14 and construct Deck 10' x 14'

Sevage Disposal -

- Lot Street Frontage -

Front Yard - N/A

Rear Yard - 25' req - 75' shown

Side Yard - 8' req - 8' & 28' 4" shown

Projections -

Width of Lot -

Height - 1 story

Lot Area -

Lot Coverage/ Impervious Surface - 8095* or 25% MAX or 2023.75* MAX

Area per Family -

Off-street Parking - N/A

Loading Bays - N/A

Site Plan - N/A

Shoreland Zoning/ Stream Protection - N/A

Flood Plains - N/A

24 x 38 = 912
10 x 12 = 120
12 x 14 = 168
10 x 14 = 140
1340*

| | |
|---|-------------------|
| TO: SAM HOFFSOS 874 8949 | DATE: 4/3 |
| FROM: JEFF JACQUES/EBS | |
| RE: CHIM JOBS /MOVIS HOME 15 CALERB STREET IMPROVEMENT | No. PAGES: TWO |

THIS IS A PLAN & SECTION OF THE 10" CONCRETE
AND THEIR LOCATION. THIS SHOULD BE AN ADDENDUM
TO THE FIRST PLANS.

(Handwritten initials: J&J)

| | | |
|----------------------------|----------------------|--|
| FAX 207 338 2944 | E B S | ELLSWORTH BUILDERS SUPPLY BELFAST |
| | | RR1 BOX 677 BELFAST MAINE 04915 9532 1 800 339 9559 207 338 4080 |

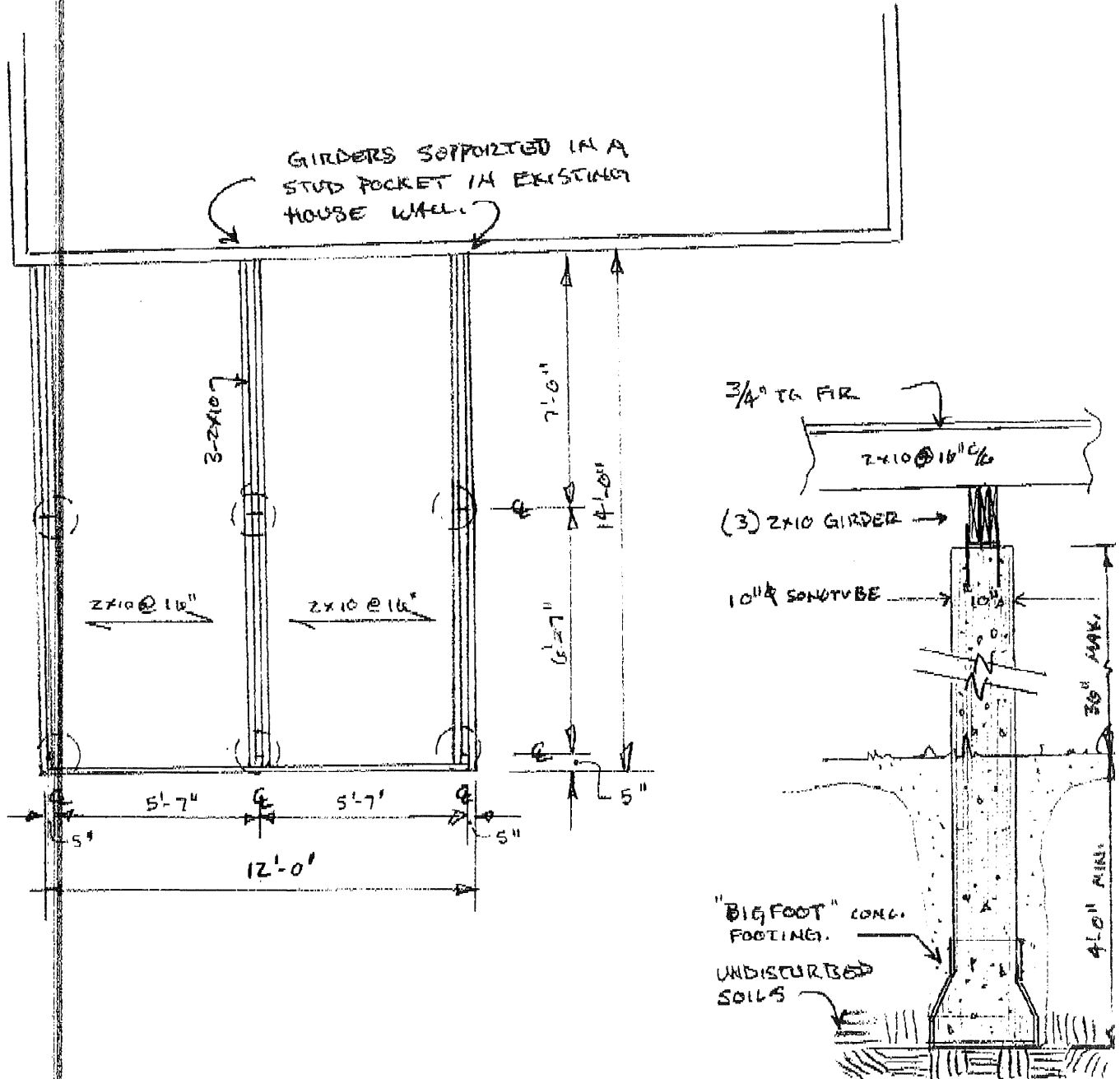
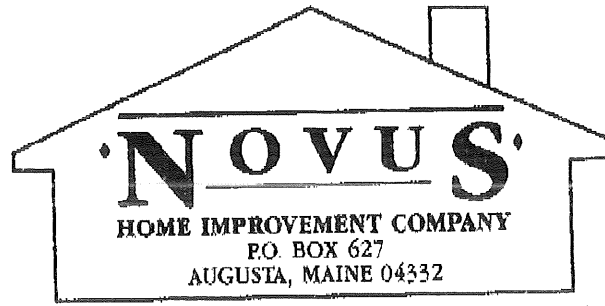

12 x 14
add. team
Thursday morn.

9:00
5/26
h

Tom

Dave Watkins

800
761-0354 Homeowner

115 Calhoun St
120 A 005-6