

DISPLAY THIS CARD ON PRINCIPAL FRONTAGE OF WORK CITY OF PORTLAND

Please Read Application And Notes, If Any, Attached

DEPARTMENT OF BUILDING & INSPECTION

PERMIT

Permit Number: 051560

This is to certify that Holbrook Dorothy A/no contractor / self

has permission to build roof over entry stairs

AT 20 Beacon St C 119 E010001

provided that the person or persons, firm or corporation accepting this permit shall comply with all of the provisions of the Statutes of Maine and of the ordinances of the City of Portland regulating the construction, maintenance and use of buildings and structures, and of the application on file in this department.

Apply to Public Works for street line and grade if nature of work requires such information.

Notification of inspection must be given and when permission procured before this building or part thereof is altered or closed-in. FOUR NOTICE IS REQUIRED.

A certificate of occupancy must be procured by owner before this building or part thereof is occupied.

PERMIT ISSUED
OTHER REQUIRED APPROVALS
OCT 25 2005
CITY OF PORTLAND

Fire Dept. _____
Health Dept. _____
Appeal Board _____
Other _____

[Signature] 10/25/05
Director - Building & Inspection Services

PENALTY FOR REMOVING THIS CARD

BUILDING PERMIT INSPECTION PROCEDURES

Please call 874-8703 or 874-8693 to schedule your inspections as agreed upon

Permits expire in 6 months, if the project is not started or ceases for 6 months.

The Owner or their designee is required to notify the inspections office for the following inspections and provide adequate notice. Notice must be called in 48-72 hours in advance in order to schedule an inspection:

By initializing at each inspection time, you are agreeing that you understand the inspection procedure and additional fees from a "Stop Work Order" and "Stop Work Order Release" will be incurred if the procedure is not followed as stated below.



A Pre-construction Meeting will take place upon receipt of your building permit.

- ~~N/A~~ Footing/Building Location Inspection: Prior to pouring concrete
- ~~N/A~~ Re-Bar Schedule Inspection: Prior to pouring concrete
- ~~N/A~~ Foundation Inspection: Prior to placing ANY backfill
- Framing/Rough Plumbing/Electrical: Prior to any insulating or drywalling
- Final/Certificate of Occupancy: Prior to any occupancy of the structure or use. NOTE: There is a \$75.00 fee per inspection at this point.

Certificate of Occupancy is not required for certain projects. Your inspector can advise you if your project requires a Certificate of Occupancy. All projects DO require a final inspection

 If any of the inspections do not occur, the project cannot go on to the next phase, REGARDLESS OF THE NOTICE OR CIRCUMSTANCES.

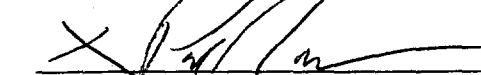
 CERIFICATE OF OCCUPANICES MUST BE ISSUED AND PAID FOR, BEFORE THE SPACE MAY BE OCCUPIED

 Signature of Applicant/Designee Date
 Signature of Inspections Official 10/25/05 Date

CBL: 19-E-20 Building Permit #: 05-1560

City of Portland, Maine - Building or Use Permit Application

389 Congress Street, 04101 Tel: (207) 874-8703, Fax: (207) 874-8716

PERMIT ISSUED

Permit No: 05-560	Issue Date: OCT 25 2005	CBL: 119 EC10001
----------------------	-----------------------------------	---------------------

Location of Construction: 20 Beacon St	Owner Name: Holbrook Dorothy A	Owner Address: 20 Beacon St	Phone: 232-2467
Business Name:	Contractor Name: no contractor / self	Contractor Address: Portland	City of Portland
Lessee/Buyer's Name	Phone:	Permit Type: Additions - Dwellings	Zone: R-3

Past Use: single family	Proposed Use: single family - build roof over entry stairs	Permit Fee: \$30.00	Cost of Work: \$1,000.00	CEO District: 3
-----------------------------------	--	-------------------------------	------------------------------------	---------------------------

Proposed Project Description: build roof over entry stairs	FIRE DEPT: <input type="checkbox"/> Approved <input checked="" type="checkbox"/> Denied <i>N/A</i>	INSPECTION: Use Group: R-3 Type 5B IRC 2003
--	--	--

PEDESTRIAN ACTIVITIES DISTRICT (P.A.D.)	
Action: <input type="checkbox"/> Approved <input type="checkbox"/> Approved w/Conditions <input checked="" type="checkbox"/> Denied	Signature: _____ Date: _____

Permit Taken By: tmm	Date Applied For: 10/25/2005	Zoning Approval
--------------------------------	--	------------------------

<ol style="list-style-type: none"> This permit application does not preclude the Applicant(s) from meeting applicable State and Federal Rules. Building permits do not include plumbing, septic or electrical work. Building permits are void if work is not started within six (6) months of the date of issuance. False information may invalidate a building permit and stop all work.. 	Special Zone or Reviews <input type="checkbox"/> Shoreland <input type="checkbox"/> Wetland <input type="checkbox"/> Flood Zone <input type="checkbox"/> Subdivision <input type="checkbox"/> Site Plan Maj <input type="checkbox"/> Minor <input type="checkbox"/> MM <input type="checkbox"/> Date: 10/25/05	Zoning Appeal <input type="checkbox"/> Variance <input type="checkbox"/> Miscellaneous <input type="checkbox"/> Conditional Use <input type="checkbox"/> Interpretation <input type="checkbox"/> Approved <input type="checkbox"/> Denied Date: _____	Historic Preservation <input checked="" type="checkbox"/> Not in District or Landmark <input type="checkbox"/> Does Not Require Review <input type="checkbox"/> Requires Review <input type="checkbox"/> Approved <input type="checkbox"/> Approved w/Conditions <input type="checkbox"/> Denied Date: 10/25/05
---	--	---	---

CERTIFICATION

I hereby certify that I am the owner of record of the named property, or that the proposed work is authorized by the owner of record and that I have been authorized by the owner to make this application as his authorized agent and I agree to conform to all applicable laws of this jurisdiction. In addition, if a permit for work described in the application is issued, I certify that the code official's authorized representative shall have the authority to enter all areas covered by such permit at any reasonable hour to enforce the provision of the code(s) applicable to such permit.

SIGNATURE OF APPLICANT	ADDRESS	DATE	PHONE
RESPONSIBLE PERSON IN CHARGE OF WORK, TITLE		DATE	PHONE

City of Portland, Maine - Building or Use Permit

389 Congress Street, 04101 Tel: (207) 874-8703, Fax: (207) 874-8716

Permit No: 05-1560	Date Applied For: 10/25/2005	CBL: 119 E010001
------------------------------	--	----------------------------

Location of Construction: 20 Beacon St	Owner Name: Holbrook Dorothy A	Owner Address: 20 Beacon St	Phone: () 232-2467
Business Name:	Contractor Name: no contractor / self	Contractor Address: Portland	Phone:
Lessee/Buyer's Name	Phone:	Permit Type: Additions - Dwellings	

Proposed Use: single family - build roof over entry stairs	Proposed Project Description: build roof over entry stairs
--	--

Dept: Zoning **Status:** Approved **Reviewer:** Tammy Munson **Approval Date:** 10/25/2005
Note: **Ok to Issue:**

Dept: Building **Status:** Approved with Conditions **Reviewer:** Tammy Munson **Approval Date:** 10/25/2005
Note: **Ok to Issue:**

- 1) Permit approved based on the plans submitted and reviewed w/owner/contractor, with additional information as agreed on and as noted on plans.

Scale
1/8" = 1'

Horse
Existing

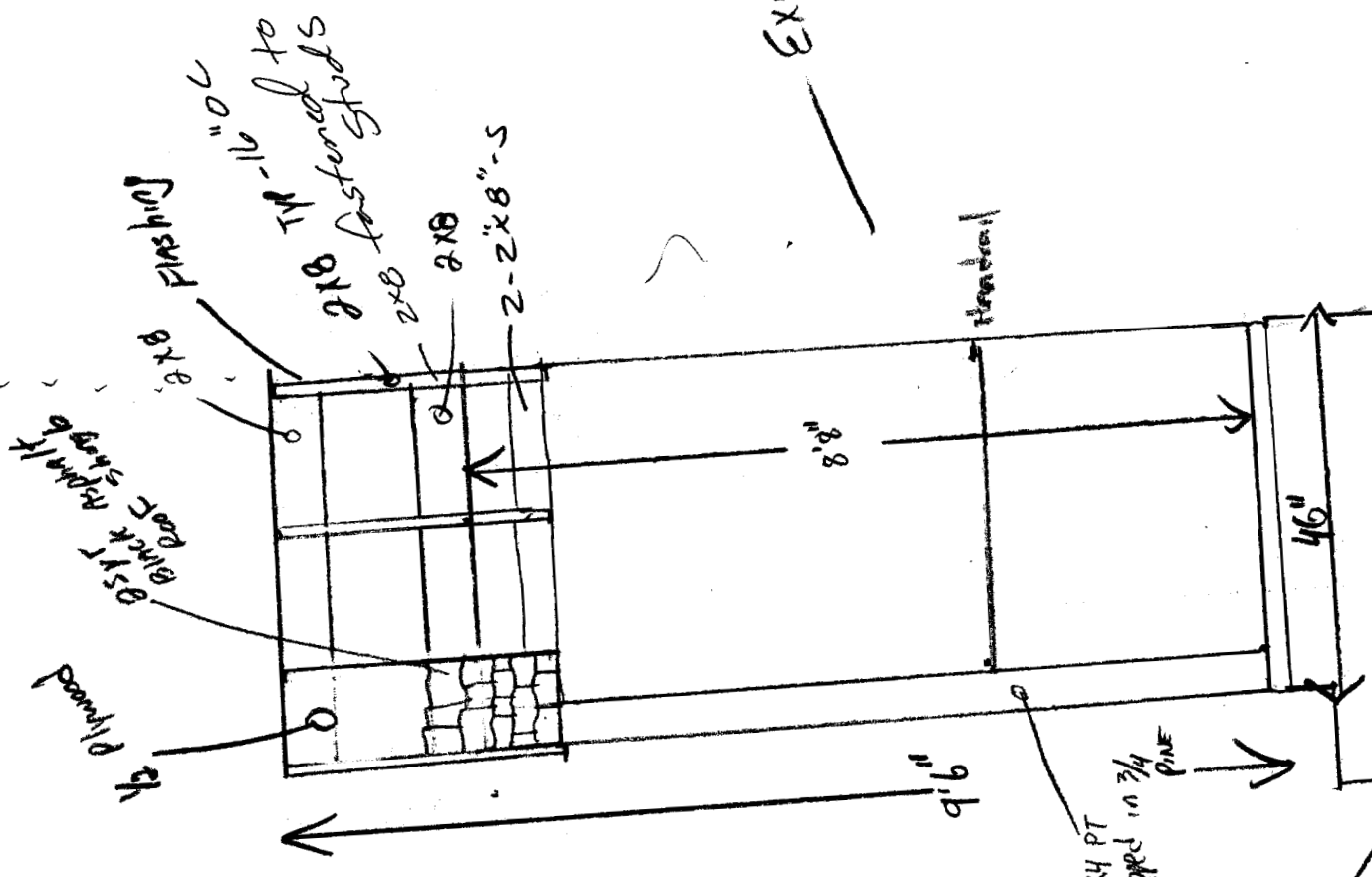

Brick top
Back 2x8

1/2" Plywood

2x8
Finish

2x8
fasteners to
2x8

2x8

2-2x8"-S

8'8"

9'6"

46"

4x4 PT
wrapped in 3/4
PINE

Post
Existing
6x4

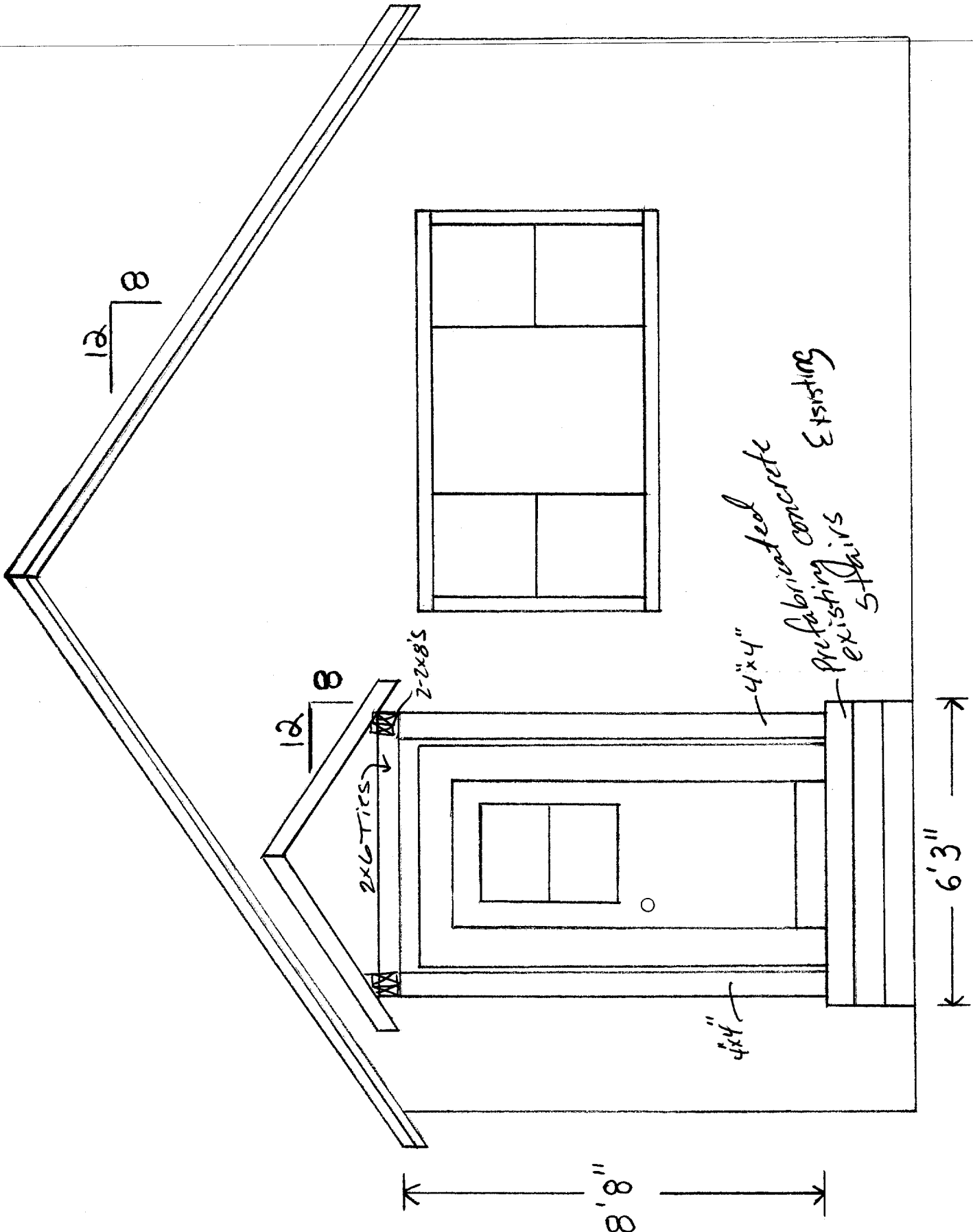

3/8" = 1'0"

Scale 3/32" = 1'

R3/R5 ZONE

20 Bercon Street

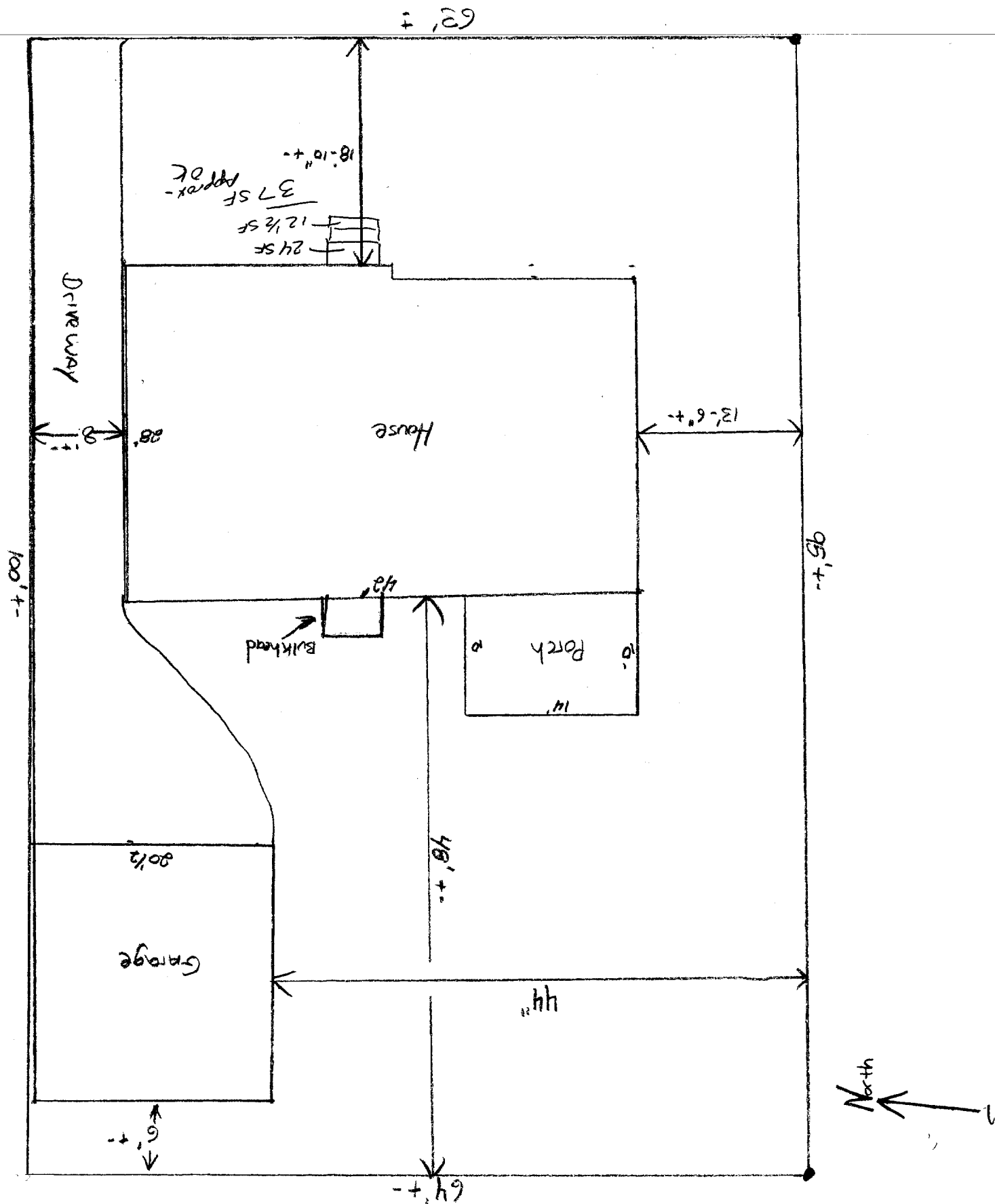

NE 117