

NOT TO SCALE

EXISTING WINDOW 33" x 52" = EMERGENCY EXIT w/ ESCAPE LADDER

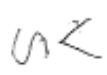
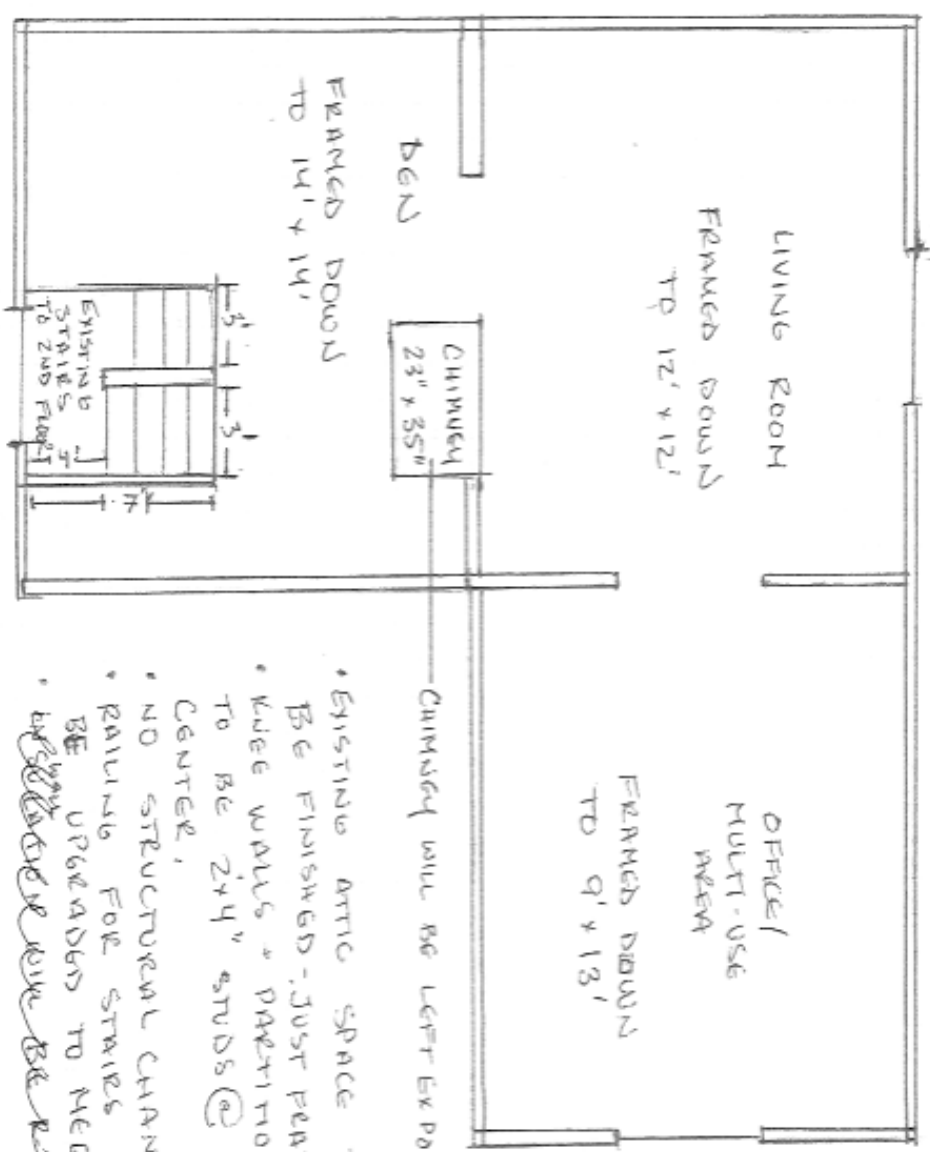

- EXISTING ATTIC SPACE TO BE FINISHED - JUST PERMITS TO MEET KNEE WALLS + PARTITION WALLS TO BE 2x4" STUDS @ 60" ON CENTER.
- NO STRUCTURAL CHANGES
- RAILING FOR STAIRS WILL BE UPGRADED TO MEET CODE
- ~~EXISTING STAIRS TO BE REPLACED~~

EXISTING WINDOW 33" x 52"

EXISTING WINDOW 32" x 52"

CHIMNEY 23" x 35"

LIVING ROOM  
FRAMED DOWN TO 12' x 12'

OFFICE/  
MULTI-USE  
AREA  
FRAMED DOWN TO 9' x 13'

BENCH  
FRAMED DOWN TO 14' x 14'

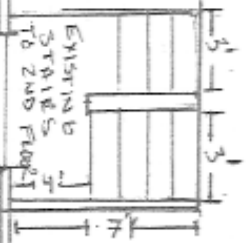

EXISTING STAIRS TO 2ND FLOOR