

NOT TO SCALE

EXISTING WINDOW 33" x 52"

LIVING ROOM

FRAMED DOWN TO 12' x 12'

BENS

FRAMED DOWN TO 14' x 14'

CHIMNEY 23" x 35"

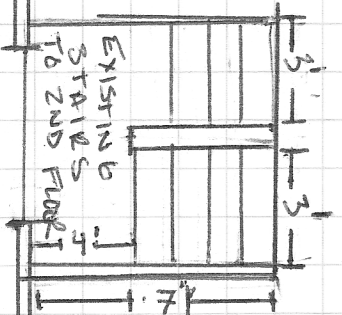

EXISTING WINDOWS 33" x 52"

OFFICE / MULTI-USE AREA

FRAMED DOWN TO 9' x 13'

EXISTING WINDOW 32" x 32"

CHIMNEY WILL BE LEFT EXPOSED

- EXISTING ATTIC SPACE TO BE FINISHED - JUST FRAMING TO MEET KNEE WALLS + PARTITION WALLS TO BE 2"x4" STUDS @ 60" ON CENTER.
- NO STRUCTURAL CHANGES
- RAILING FOR STAIRS WILL BE UPGRADES TO MEET CODE
- INSULATION WILL BE R-21 5 1/2" D