

DISPLAY THIS CARD ON PRINCIPAL FRONTAGE OF WORK

CITY OF PORTLAND**BUILDING INSPECTION****PERMIT**

Please Read
Application And
Notes, if Any,
Attached

Permit Number: 101390

This is to certify that LACASSE MELISSA A & CHRISTOPHER J LACASSE ITS/Partnehas permission to Roofing rafter ReinforcementAT 66 ORLAND STCBL 119 D003001

provided that the person or persons, firm or corporation accepting this permit shall comply with all of the provisions of the Statutes of Maine and of the Ordinances of the City of Portland regulating the construction, maintenance and use of buildings and structures, and of the application on file in this department.

Apply to Public Works for street line and grade if nature of work requires such information.

Notification of inspection must be given and written permission procured before this building or part thereof is lathed or otherwise closed-in. 24 HOUR NOTICE IS REQUIRED.

A certificate of occupancy must be procured by owner before this building or part thereof is occupied.

OTHER REQUIRED APPROVALS

Fire Dept. _____

Health Dept. _____

Appeal Board _____

Other _____

Department Name

Carrie Burke 11/29/0
Director - Building & Inspection Services

PENALTY FOR REMOVING THIS CARD

City of Portland, Maine - Building or Use Permit Application

389 Congress Street, 04101 Tel: (207) 874-8703, Fax: (207) 874-8716

Permit No: 10-1390	Issue Date:	CBL: 119 D003001
-----------------------	-------------	---------------------

Location of Construction: 66 ORLAND ST	Owner Name: LACASSE MELISSA A & CHRIST	Owner Address: 66 ORLAND ST	Phone:
---	---	--------------------------------	--------

Business Name:	Contractor Name: Property Owner	Contractor Address: Portland	Phone:
----------------	------------------------------------	---------------------------------	--------

Lessee/Buyer's Name	Phone:	Permit Type: Alterations - Duplex	Zone: R-5
---------------------	--------	--------------------------------------	--------------

Past Use: Duplex	Proposed Use: Duplex - Roofing rafter Reinforcement	Permit Fee: \$50.00	Cost of Work: \$3,000.00	CEO District: 3	53254
---------------------	--	------------------------	-----------------------------	--------------------	-------

Proposed Project Description: Roofing rafter Reinforcement <i>legal 2 residential D.U.</i>	FIRE DEPT: <input type="checkbox"/> Approved <input type="checkbox"/> Denied	INSPECTION: Use Group: R3 Type: SB IRC-2003 Signature: JMB 11/29/10
--	--	--

PEDESTRIAN ACTIVITIES DISTRICT (P.A.D.) Action: <input type="checkbox"/> Approved <input type="checkbox"/> Approved w/Conditions <input type="checkbox"/> Denied Signature: _____ Date: _____

Permit Taken By: Idobson	Date Applied For: 11/05/2010	Zoning Approval	
-----------------------------	---------------------------------	------------------------	--

1. This permit application does not preclude the Applicant(s) from meeting applicable State and Federal Rules. 2. Building permits do not include plumbing, septic or electrical work. 3. Building permits are void if work is not started within six (6) months of the date of issuance. False information may invalidate a building permit and stop all work..	Special Zone or Reviews <input type="checkbox"/> Shoreland <input type="checkbox"/> Wetland <input type="checkbox"/> Flood Zone <input type="checkbox"/> Subdivision <input type="checkbox"/> Site Plan Maj <input type="checkbox"/> Minor <input type="checkbox"/> MM <input type="checkbox"/>	Zoning Appeal <input type="checkbox"/> Variance <input type="checkbox"/> Miscellaneous <input type="checkbox"/> Conditional Use <input type="checkbox"/> Interpretation <input type="checkbox"/> Approved <input type="checkbox"/> Denied	Historic Preservation <input checked="" type="checkbox"/> Not in District or Landmark <input type="checkbox"/> Does Not Require Review <input type="checkbox"/> Requires Review <input type="checkbox"/> Approved <input type="checkbox"/> Approved w/Conditions <input type="checkbox"/> Denied
	Date: <i>11/10/10</i>	Date: _____	Date: _____



CERTIFICATION

I hereby certify that I am the owner of record of the named property, or that the proposed work is authorized by the owner of record and that I have been authorized by the owner to make this application as his authorized agent and I agree to conform to all applicable laws of this jurisdiction. In addition, if a permit for work described in the application is issued, I certify that the code official's authorized representative shall have the authority to enter all areas covered by such permit at any reasonable hour to enforce the provision of the code(s) applicable to such permit.

SIGNATURE OF APPLICANT _____ ADDRESS _____ DATE _____ PHONE _____

RESPONSIBLE PERSON IN CHARGE OF WORK, TITLE _____ DATE _____ PHONE _____

BUILDING PERMIT INSPECTION PROCEDURES

Please call 874-8703 or 874-8693 (ONLY)
or email: buildinginspections@portlandmaine.gov

With the issuance of this permit, the owner, builder or their designee is required to provide adequate notice to the City of Portland Inspection Services for the following inspections. Appointments must be requested 48 to 72 hours in advance of the required inspection. The inspection date will need to be confirmed by this office.

- Please read the conditions of approval that is attached to this permit!! Contact this office if you have any questions.
- Permits expire in 6 months, if the project is not started or ceases for 6 months.
- If the inspection requirements are not followed as stated below additional fees may be incurred due to the issuance of a "Stop Work Order" and subsequent release to continue with construction.

 X Final inspection required at completion of work.

The project cannot move to the next phase prior to the required inspection and approval to continue, REGARDLESS OF THE NOTICE OR CIRCUMSTANCES.

IF THE PERMIT REQUIRES A CERTIFICATE OF OCCUPANCY, IT MUST BE PAID FOR AND ISSUED TO THE OWNER OR DESIGNEE BEFORE THE SPACE MAY BE OCCUPIED.

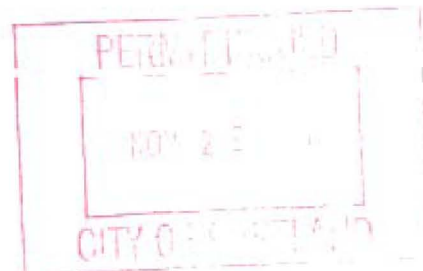

City of Portland, Maine - Building or Use Permit

389 Congress Street, 04101 Tel: (207) 874-8703, Fax: (207) 874-8716

Permit No: 10-1390	Date Applied For: 11/05/2010	CBL: 119 D003001
-----------------------	---------------------------------	---------------------

Location of Construction: 66 ORLAND ST	Owner Name: LACASSE MELISSA A & CHRIST	Owner Address: 66 ORLAND ST	Phone:
Business Name:	Contractor Name: Porperty Owner	Contractor Address: Portland	Phone:
Lessee/Buyer's Name	Phone:	Permit Type: Alterations - Duplex	

Proposed Use: Duplex - Roofing rafter Reinforcement	Proposed Project Description: Roofing rafter Reinforcement
--	---

Dept: Zoning Status: Approved with Conditions Reviewer: Marge Schmuckal Approval Date: 11/08/2010

Note: Ok to Issue:

- 1) Separate permits shall be required for future decks, sheds, pools, and/or garages.
- 2) This is NOT an approval for an additional dwelling unit. You SHALL NOT add any additional kitchen equipment including, but not limited to items such as stoves, microwaves, refrigerators, or kitchen sinks, etc. Without special approvals.
- 3) This property shall remain a two family dwelling. Any change of use shall require a separate permit application for review and approval.
- 4) This permit is being approved on the basis of plans submitted. Any deviations shall require a separate approval before starting that work. It is understood that all proposed work is within the shell of the existing structure. No expansions are proposed.

Dept: Building Status: Approved with Conditions Reviewer: Jeanine Bourke Approval Date: 11/29/2010

Note: Ok to Issue:

- 1) Separate permits are required for any electrical, plumbing, sprinkler, fire alarm HVAC systems, heating appliances, including pellet/wood stoves, commercial kitchen exhaust hood systems and fuel tanks. Separate plans may need to be submitted for approval as a part of this process.
- 2) Application approval based upon information provided by applicant. Any deviation from approved plans requires separate review and approval prior to work.



CITY OF PORTLAND, MAINE

Department of Building Inspections

Original Receipt

_____ 11-3-2010 _____

Received from Lacasse

Location of Work 66 Orchard

Cost of Construction \$ 13000 Building Fee: _____

Permit Fee \$ _____ Site Fee: _____

Certificate of Occupancy Fee: _____

Total: 50

Building (I1) _____ Plumbing (I5) _____ Electrical (I2) _____ Site Plan (U2) _____

Other _____

CBL: 119-03

Check #: _____ Total Collected \$ 50

**No work is to be started until permit issued.
Please keep original receipt for your records.**

Taken by: J. J. [Signature]

WHITE - Applicant's Copy
YELLOW - Office Copy
PINK - Permit Copy



General Building Permit Application

If you or the property owner owes real estate or personal property taxes or user charges on any property within the City, payment arrangements must be made before permits of any kind are accepted.

Location/Address of Construction: <u>66 ORLAND STREET</u>		
Total Square Footage of Proposed Structure/Area <u>3678</u>	Square Footage of Lot <u>5325</u>	Number of Stories <u>3</u>
Tax Assessor's Chart, Block & Lot Chart# Block# Lot# <u>119</u> <u>D</u> <u>3</u>	Applicant must be owner, Lessee or Buyer Name <u>CHRISTOPHER LACASSE</u> Address <u>66 ORLAND ST</u> City, State & Zip <u>PORTLAND ME 04103</u>	Telephone: <u>207 831 2117</u> <i>Call ↓</i>
Lessee/DBA (If Applicable)	Owner (if different from Applicant) Name Address City, State & Zip	Cost Of Work: \$ <u>3000.00</u> C of O Fee: \$ _____ Total Fee: \$ <u>\$50.00</u>
Current legal use (i.e. single family) <u>2 single family units</u> Number of Residential Units <u>2</u> If vacant, what was the previous use? <u>NA</u> Proposed Specific use: <u>Residence</u> Is property part of a subdivision? <u>NO</u> If yes, please name <u>NA</u> Project description: <u>Roofing Rafter Reinforcement.</u>		
Contractor's name: <u>NA</u> Address: _____ City, State & Zip: _____ Telephone: _____ Who should we contact when the permit is ready: <u>CHRISTOPHER LACASSE</u> Telephone: <u>207 831 2117</u> Mailing address: <u>66 ORLAND ST. PORTLAND ME 04103</u>		

Please submit all of the information outlined on the applicable Checklist. Failure to do so will result in the automatic denial of your permit.

In order to be sure the City fully understands the full scope of the project, the Planning and Development Department may request additional information prior to the issuance of a permit. For further information or to download copies of this form and other applications visit the Inspections Division on-line at www.portlandmaine.gov or stop by the Inspections Division office, room 315 City Hall or call 874-8703.

I hereby certify that I am the Owner of record of the named property, or that the owner of record authorizes the proposed work and that I have been authorized by the owner to make this application as his/her authorized agent. I agree to conform to all applicable laws of this jurisdiction. In addition, if a permit for work described in this application is issued, I certify that the Code Official's authorized representative shall have the authority to enter all areas covered by this permit at any reasonable hour to enforce the provisions of the codes applicable to this permit.

Signature: [Signature] Date: 11/05/10

This is not a permit; you may not commence ANY work until the permit is issued

THIS IS NOT A BOUNDARY SURVEY

MORTGAGE INSPECTION OF: DEED BOOK 8441 PAGE 291 COUNTY Cumberland
PLAN BOOK --- PAGE --- LOT ---

ADDRESS: 66-68 Orland Street, Portland, Maine

Job Number: 160-23

Inspection Date: 4-25-87

Scale: 1" = 20'

Buyer: Todd B. Finkler

Seller: Fred D. Pesce

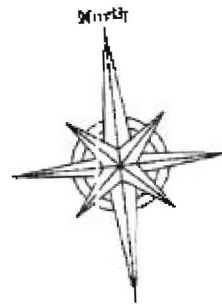
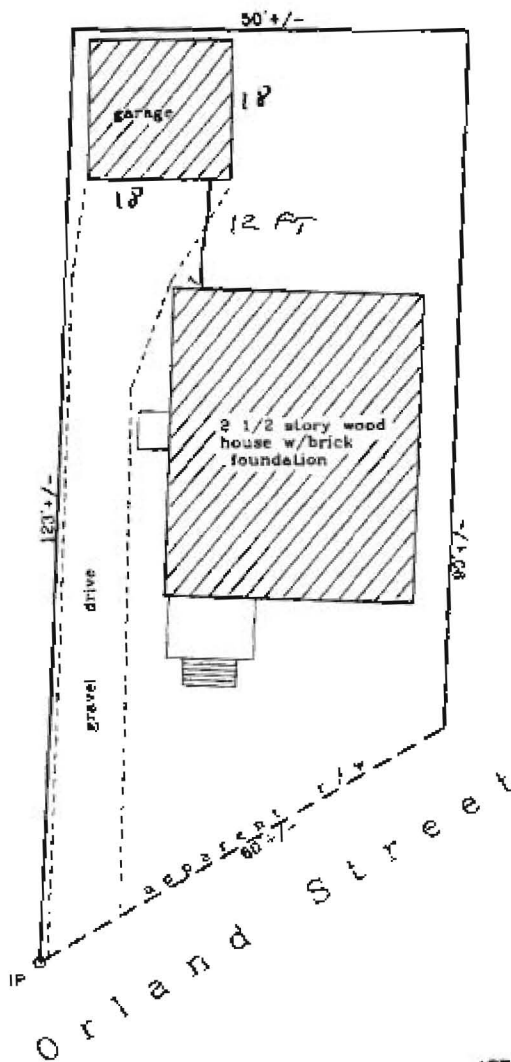

Livingston - Hughes

I HEREBY CERTIFY TO: Northeast Land Title, Approved
Home Mortgage, and its title insurer
 Monuments found did not conflict with the deed description
 The dwelling setbacks do not violate town zoning requirements.
 As delineated on the Federal Emergency Management Agency Community
 Panel: 230051-0013
 The structure does not fall within the special flood hazard zone
 The land does not fall within the special flood hazard zone

APPARENT EASEMENTS AND RIGHTS OF WAY ARE SHOWN. OTHER ENCUMBRANCES, RECORDED OR NOT MAY EXIST THIS SKETCH WILL NOT REVEAL ABUTTING DEED CONFLICTS, IF ANY.

Livingston - Hughes
 Professional Land Surveyors
 88 Guinea Road
 Kennebunkport - Maine 04046
 207-967-9781 phone/fax

THIS SKETCH IS FOR MORTGAGE PURPOSES ONLY