

119-B-2

117-119 Longfellow St.

Duplex

2001-0060

Department of Planning & Development  
Lee D. Urban, Director



**CITY OF PORTLAND**

**Division Directors**  
Mark B. Adelson  
Housing & Neighborhood Services

Alexander Q. Jaegerman, AICP  
Planning

John N. Lufkin  
Economic Development

**TO:** Duane Kline, Finance Department  
**FROM:** Alexander Jaegerman, Planning Division Director  
**DATE:** July 18, 2002  
**SUBJECT:** Request for Reduction in Performance Guarantee  
117-119 Longfellow Street Duplex  
Lead CBL (119B002) ID# (2001-0060)

---

A request by Gary Smith has been made for a reduction of Escrow Account # 710-0000-233-24-00 for 117-119 Longfellow Street.

Original Sum	\$ 2,500.00
<b>Reduction Amount</b>	<b>\$ 2,250.00</b>
Remaining Sum	\$ 250.00

This is the first reduction for the project.

**Approved:** *Alexander Jaegerman*  
Alexander Jaegerman  
Planning Division Director

cc: Sarah Hopkins, Development Review Services Manager  
✓ Jay Reynolds, Development Review Coordinator  
Todd Merkle, Public Works  
Code Enforcement  
file

O:\PLAN\CORRESP\DRC\PERFORM\LONGFELLOWDUPLEX1.DOC

TO: Inspections  
FROM: Jay Reynolds, Development Review Coordinator   
DATE: July 17, 2002  
RE: C. of O. for # 117-119 Longfellow Street  
Lead CBL (119B002) ID# (2001-0060)

---

After visiting # 117-119 Longfellow Street, I have the following comments:

Site Work Completed.

At this time, **I recommend issuing a Permanent Certificate of Occupancy.**

Please contact me if you have any questions or comments.  
Thank You.

Cc: Sarah Hopkins, Development Review Services Manager  
Mike Nugent, Inspection Services Manager  
file

File: O:\drc\117longfellow2.doc

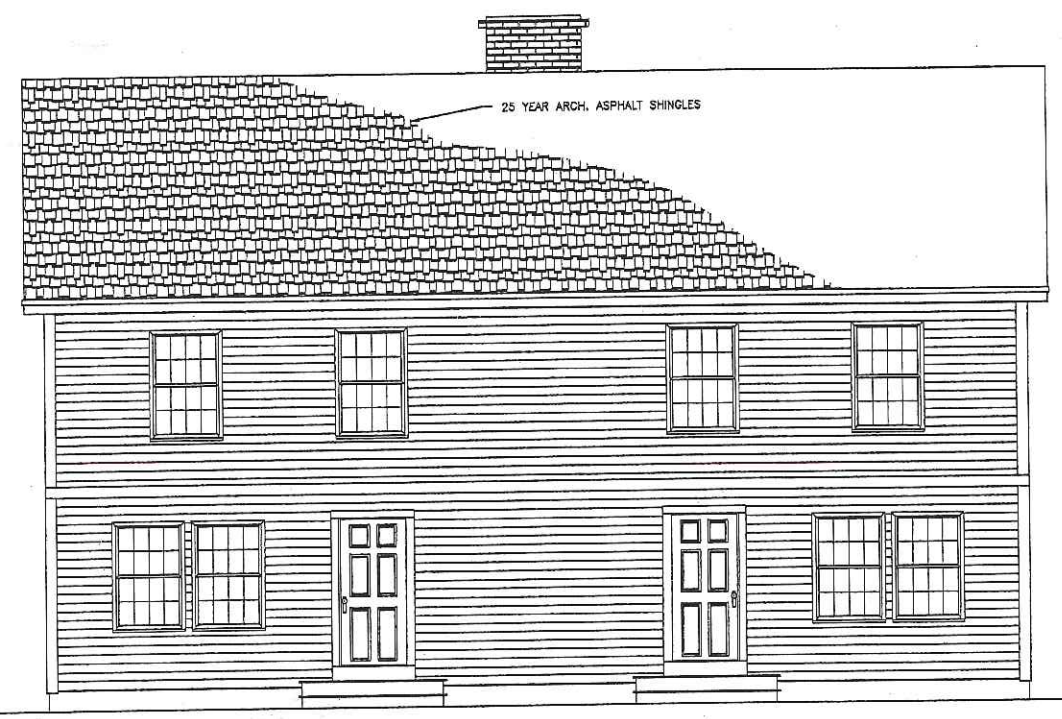

1 FRONT ELEVATION  
1/4" = 1'-0"

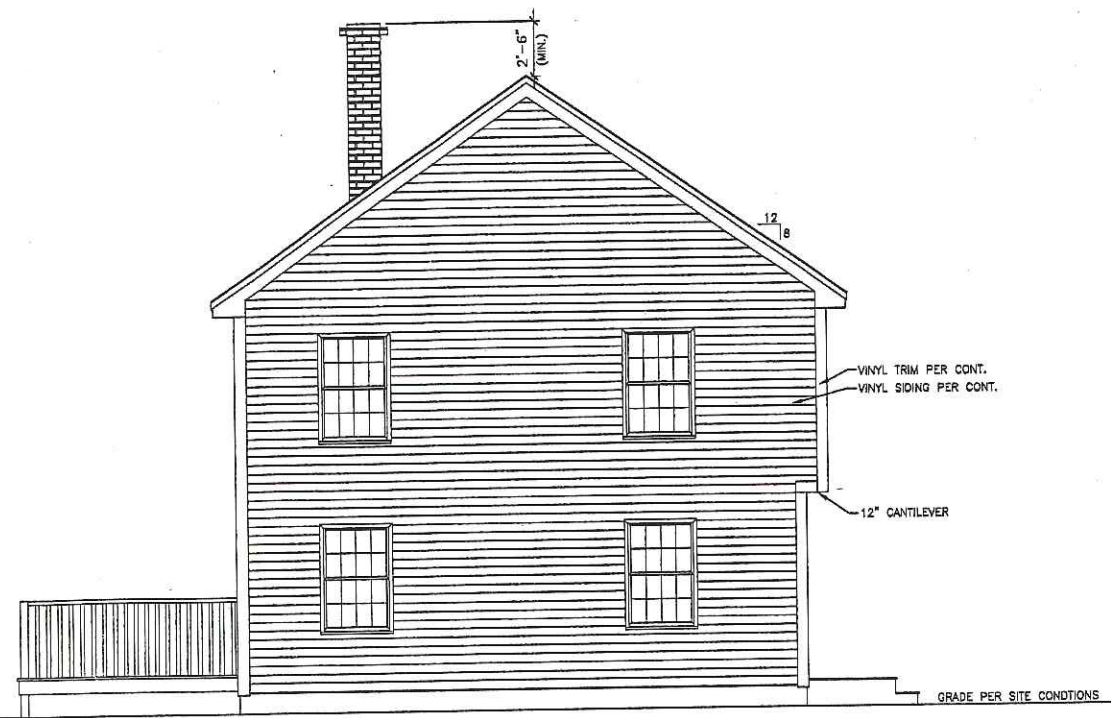

1 RIGHT ELEVATION  
1/4" = 1'-0"

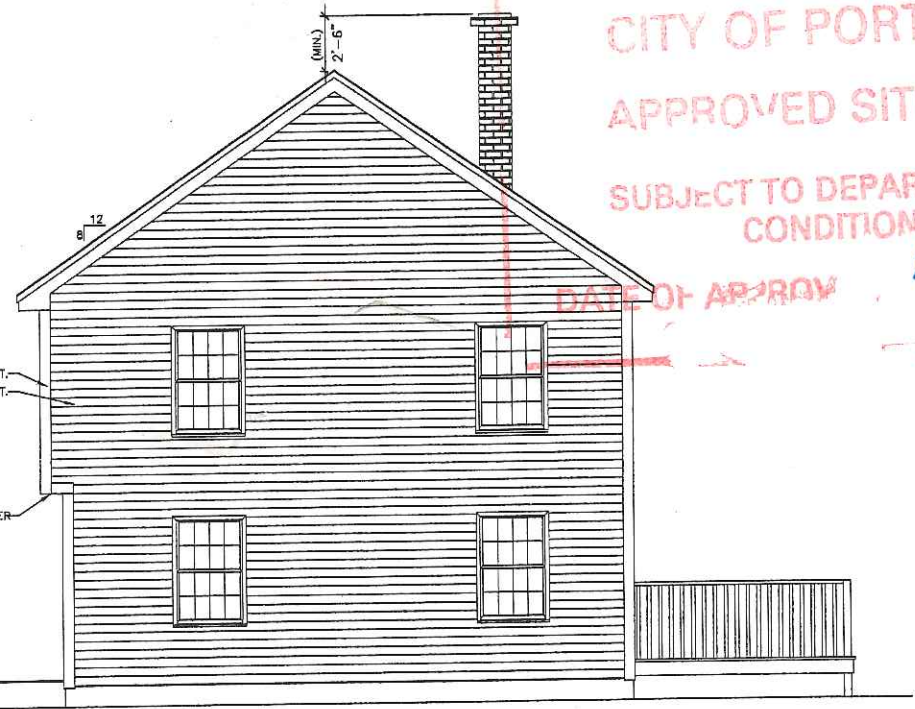

1 LEFT ELEVATION  
1/4" = 1'-0"

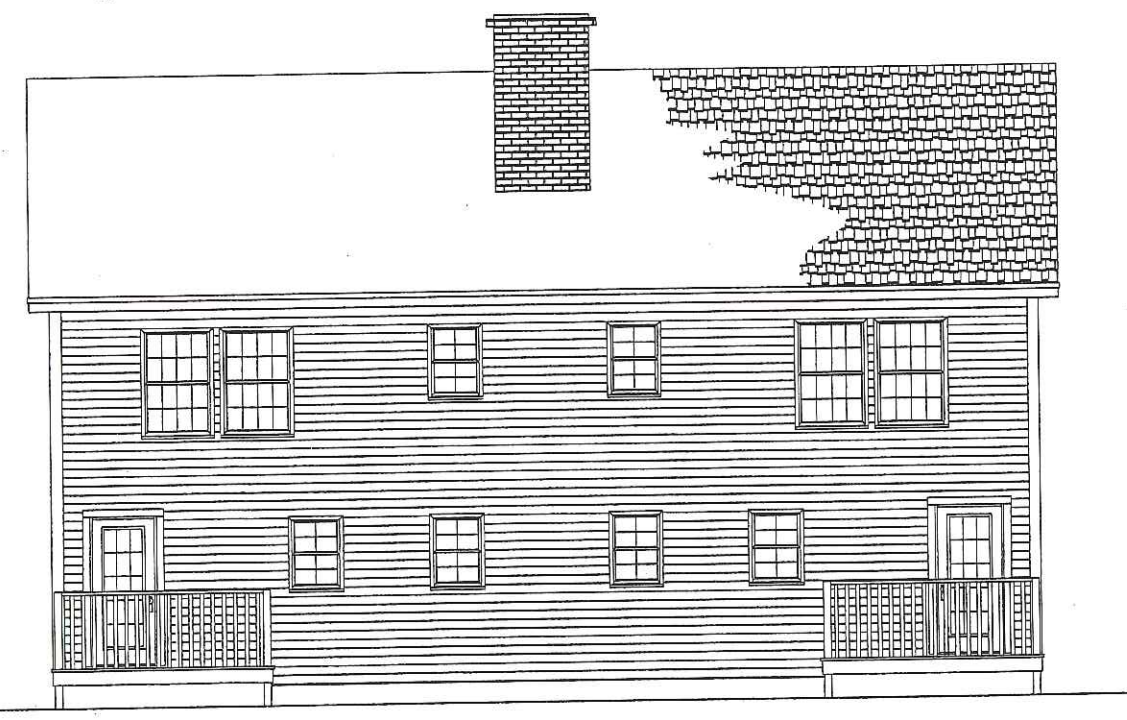

1 REAR ELEVATION  
1/4" = 1'-0"

CITY OF PORTLAND  
APPROVED SITE PLAN  
SUBJECT TO DEPARTMENTAL  
CONDITIONS  
DATE OF APPROV 5-18-01

NOTE:  
THIS DRAWING IS PROVIDED FOR INFORMATIONAL PURPOSES ONLY.  
IF USED FOR CONSTRUCTION, THE CONTRACTOR ASSUMES ALL RESPONSIBILITY  
FOR LOCAL CODE COMPLIANCE.  
ALL DRAWINGS, PLANS, SKETCHES ETC. ARE PROVIDED TO OUR  
CLIENTS BASED UPON INFORMATION PROVIDED BY THE CLIENT  
AND DRAWN IN ACCORDANCE WITH COMMON BUILDING PRACTICES  
AND LOCAL CODES. NONE OF THE EMPLOYEES OF FMC CADD DRAFTING  
SERVICES, INC. ARE REGISTERED ARCHITECTS, ENGINEERS OR LAND  
SURVEYORS. ALL DIMENSIONS AND SPECIFICATIONS SHOULD BE VERIFIED  
BY CLIENT AND/OR CONTRACTOR BEFORE ACTUAL CONSTRUCTION  
BEGINS. IF DIMENSIONS AND SPECIFICATIONS ARE NOT VERIFIED  
BY CLIENT AND/OR CONTRACTOR BEFORE ACTUAL CONSTRUCTION  
BEGINS FMC CADD DRAFTING SERVICES, INC. WILL BE HELD HARMLESS  
FMC CADD DRAFTING SERVICES, INC. ASSUMES NO LIABILITY FOR CHANGES  
AND/OR REVISIONS MADE TO PLANS BY CLIENT AND/OR CONTRACTOR.

REVISIONS
CODE: '99
PORTLAND
DATE: 5/8/01
SCALE: 1/4" = 1'-0"
DRAWN: FMC/JR
FILE: 01-0155M
SHEET: A1

Handwritten notes in blue ink on the left margin, including the name 'Lester' and other illegible scribbles.

FOUNDATION PLAN  
FIRST AND SECOND FLOOR PLAN  
CONDOMINIUM

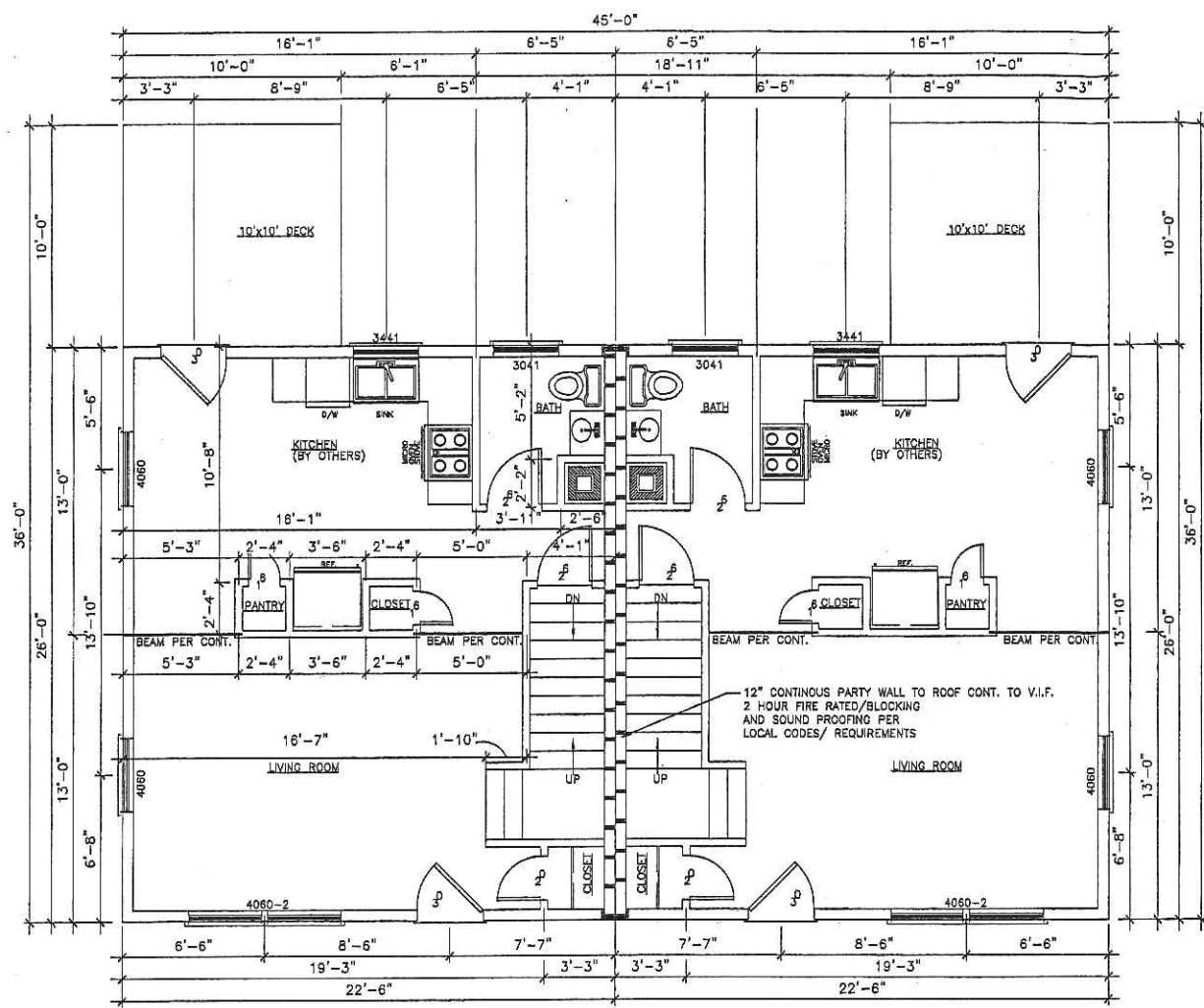

1 FIRST FLOOR PLAN  
1/4" = 1'-0"

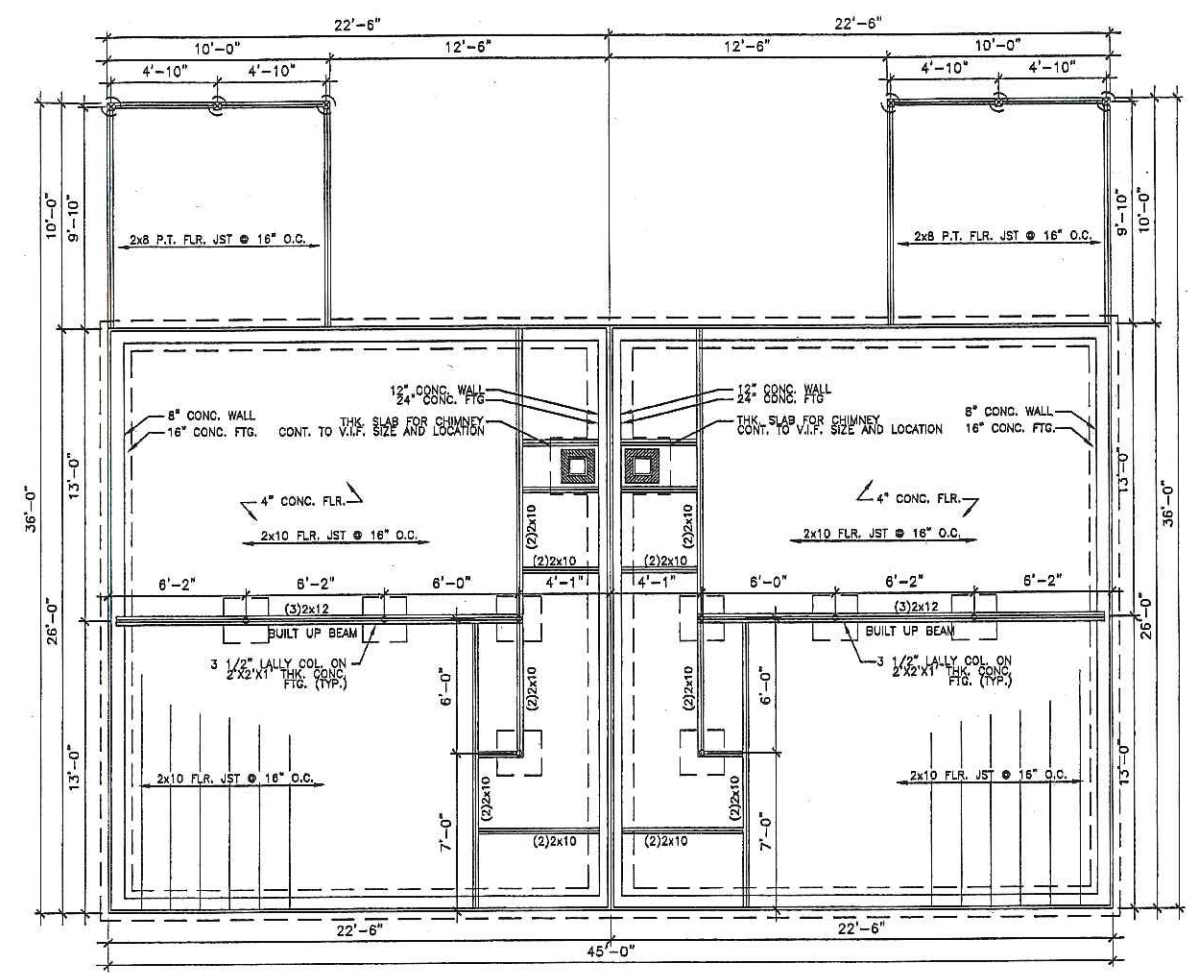

1 FOUNDATION FLOOR PLAN  
1/4" = 1'-0"

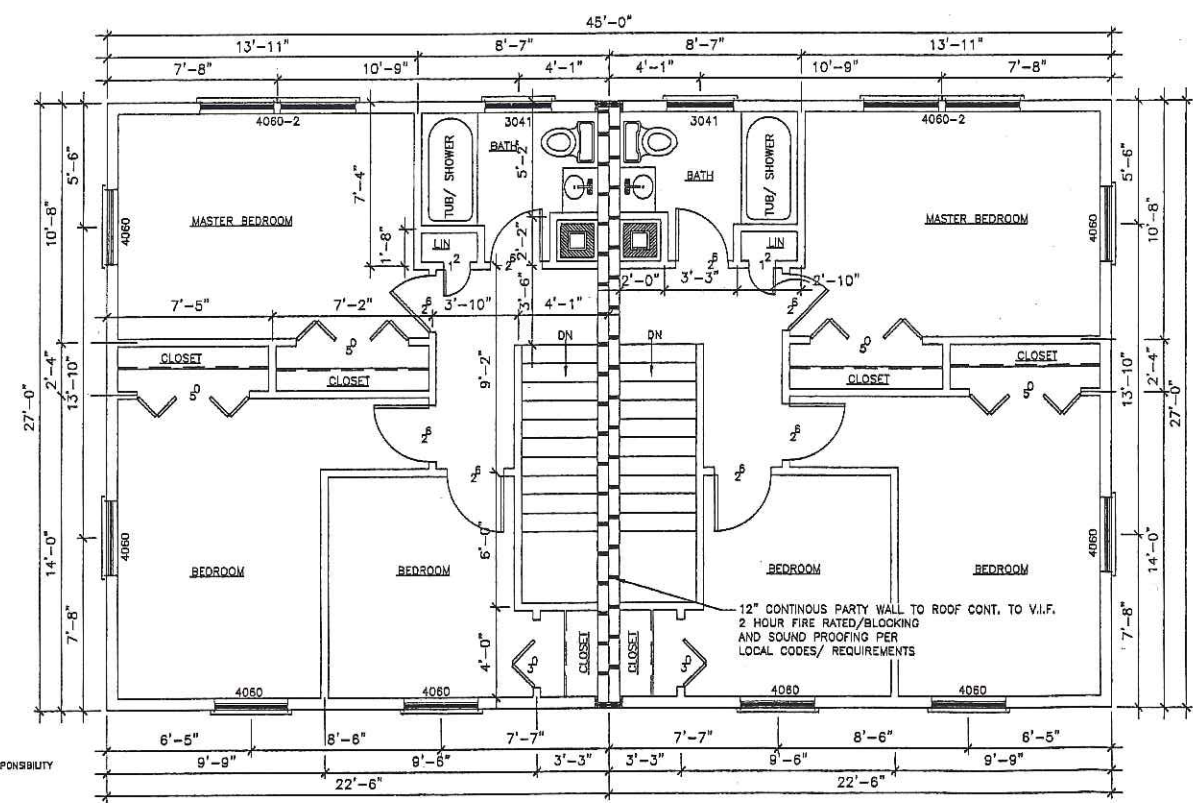

2 SECOND FLOOR PLAN  
1/4" = 1'-0"

NOTE:  
THIS DRAWING IS PROVIDED FOR INFORMATIONAL PURPOSES ONLY.  
IF USED FOR CONSTRUCTION, THE CONTRACTOR ASSUMES ALL RESPONSIBILITY  
FOR LOCAL CODE COMPLIANCE.  
ALL DRAWINGS, PLANS, SKETCHES ETC. ARE PROVIDED TO OUR  
CLIENTS BASED UPON INFORMATION PROVIDED BY THE CLIENT.  
AND DRAWN IN ACCORDANCE WITH COMMON BUILDING PRACTICES  
AND LOCAL CODES. NONE OF THE EMPLOYEES OF FMC CADD DRAFTING  
SERVICES, INC. ARE REGISTERED ARCHITECTS, ENGINEERS OR LAND  
SURVEYORS. ALL DIMENSIONS AND SPECIFICATIONS SHOULD BE VERIFIED  
BY CLIENT AND/OR CONTRACTOR BEFORE ACTUAL CONSTRUCTION  
BEGINS. IF DIMENSIONS AND SPECIFICATIONS ARE NOT VERIFIED  
BY CLIENT AND/OR CONTRACTOR BEFORE ACTUAL CONSTRUCTION  
BEGINS FMC CADD DRAFTING SERVICES, INC. WILL BE HELD HARMLESS  
FMC CADD DRAFTING SERVICES, INC. ASSUMES NO LIABILITY FOR CHANGES

REVISIONS
CODE: '99
PORTLAND
DATE: 5/8/01
SCALE: 1/4" = 1'-0"
DRAWN: FMC/JR
FILE: 01-0155M
SHEET: A2

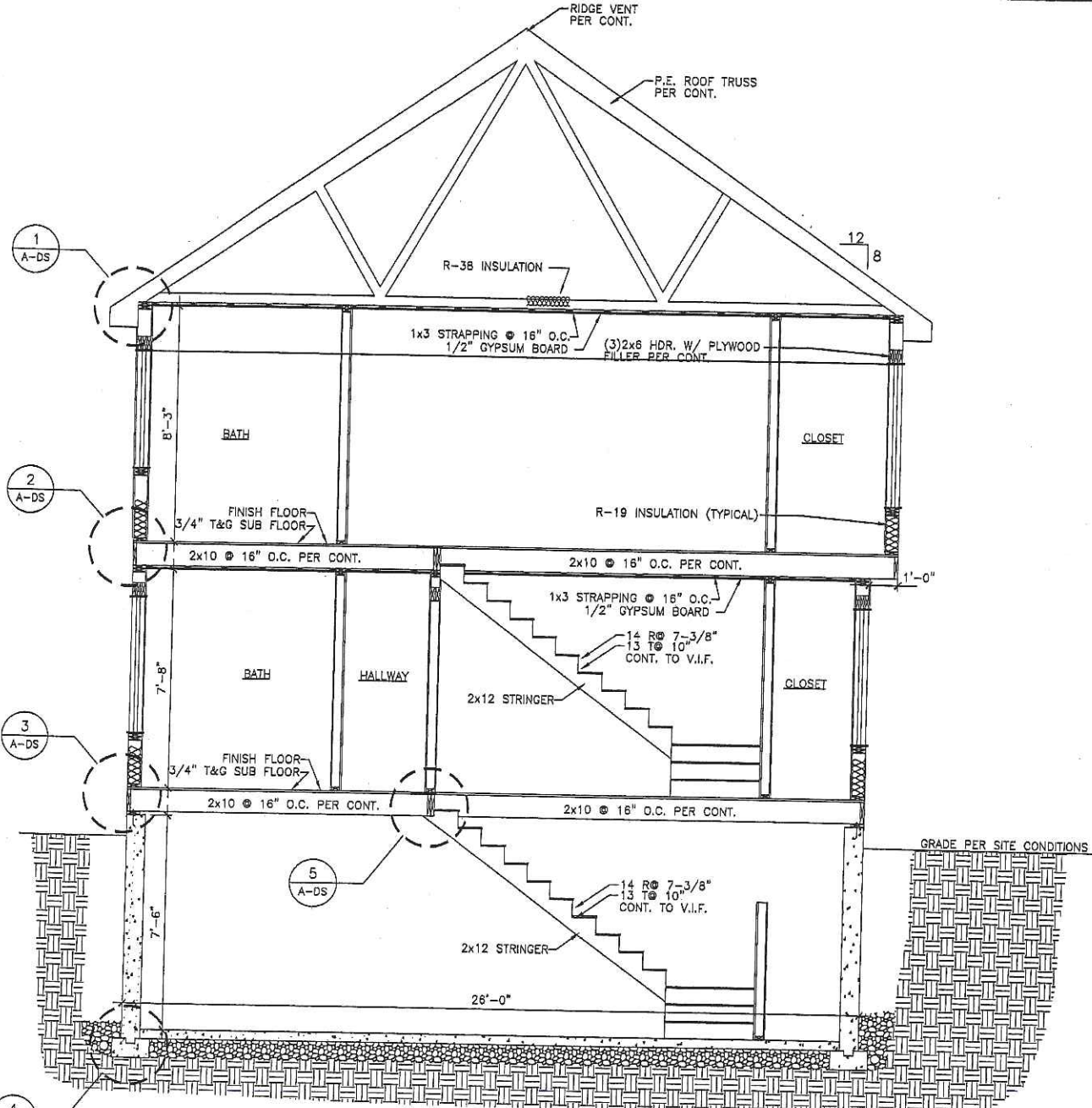

**1 BUILDING SECTION**  
3/8" = 1'-0"

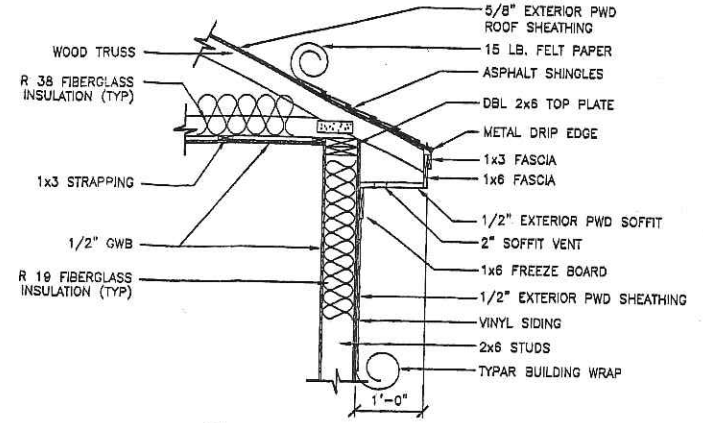

**1 SOFFIT DETAIL**  
3/4" = 1'-0"  
NOTE: SUBSTITUTE JOIST AND RAFTER SIZES WITH PLAN CALL-OUT.

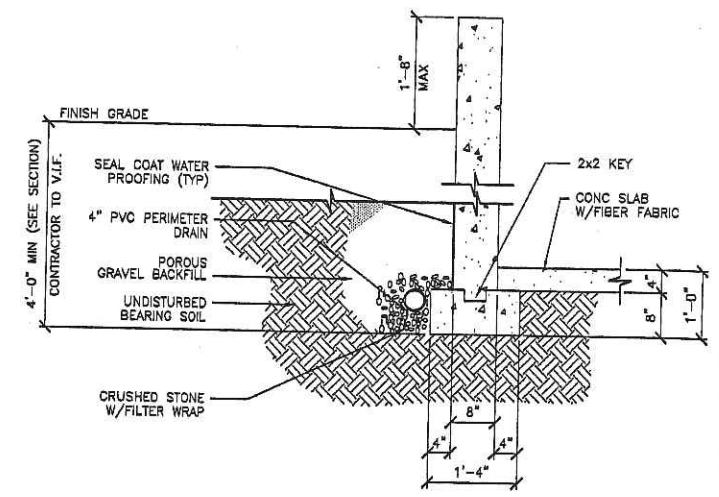

**4 FOOTING DETAIL**  
3/4" = 1'-0"  
NOTE: SUBSTITUTE FOOTING AND WALL SIZES WITH PLAN CALL-OUT.

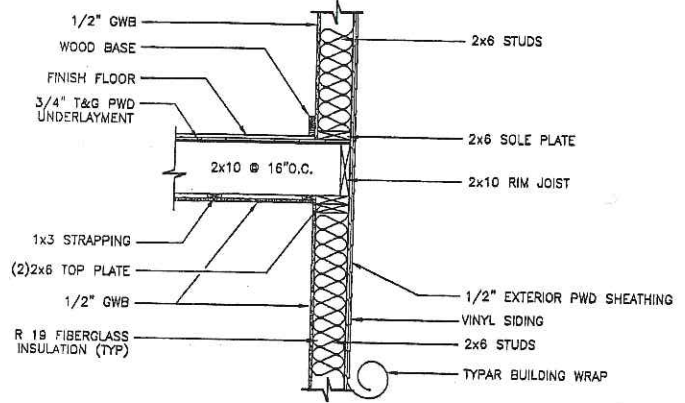

**2 EXTERIOR WALL DETAIL**  
3/4" = 1'-0"  
NOTE: SUBSTITUTE JOIST AND RAFTER SIZES WITH PLAN CALL-OUT.

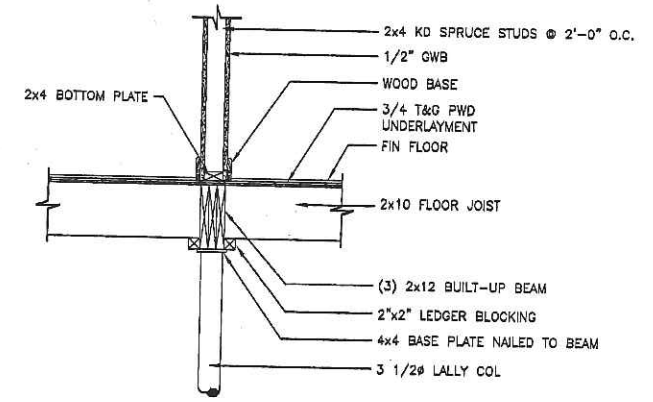

**5 COLUMN/GRIDER DETAIL**  
3/4" = 1'-0"  
NOTE: SUBSTITUTE JOIST AND RAFTER SIZES WITH PLAN CALL-OUT.

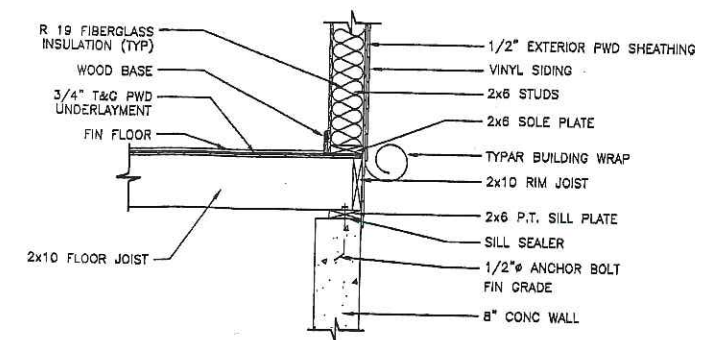

**3 WALL BASE DETAIL**  
3/4" = 1'-0"  
NOTE: SUBSTITUTE JOIST AND RAFTER SIZES WITH PLAN CALL-OUT.

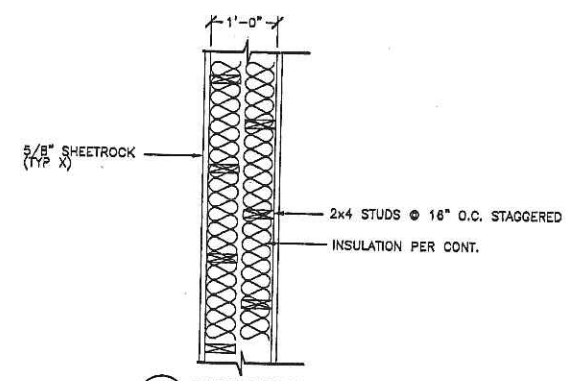

**6 PARTY WALL DETAIL**  
3/4" = 1'-0"  
NOTE: FIRE RATE PARTY WALL PER APPLICABLE CODES/REQUIREMENTS

**NOTE:**  
THIS DRAWING IS PROVIDED FOR INFORMATIONAL PURPOSES ONLY. IF USED FOR CONSTRUCTION, THE CONTRACTOR ASSUMES ALL RESPONSIBILITY FOR LOCAL CODE COMPLIANCE.  
ALL DRAWINGS, PLANS, SKETCHES ETC. ARE PROVIDED TO OUR CLIENTS BASED UPON INFORMATION PROVIDED BY THE CLIENT AND DRAWN IN ACCORDANCE WITH COMMON BUILDING PRACTICES AND LOCAL CODES. NONE OF THE EMPLOYEES OF FMC CADD DRAFTING SERVICES, INC. ARE REGISTERED ARCHITECTS, ENGINEERS OR LAND SURVEYORS. ALL DIMENSIONS AND SPECIFICATIONS SHOULD BE VERIFIED BY CLIENT AND/OR CONTRACTOR BEFORE ACTUAL CONSTRUCTION BEGINS. IF DIMENSIONS AND SPECIFICATIONS ARE NOT VERIFIED BY CLIENT AND/OR CONTRACTOR BEFORE ACTUAL CONSTRUCTION BEGINS FMC CADD DRAFTING SERVICES, INC. WILL BE HELD HARMLESS AND/OR REVISIONS MADE TO PLANS BY CLIENT AND/OR CONTRACTOR.

**BUILDING CROSS SECTION SPECIFICATIONS AND DETAILS**  
**CONDOMINIUM**

REVISIONS
CODE: '99
PORTLAND
DATE: 5/8/01
SCALE: AS NOTED
DRAWN: FMC/JR
FILE: 01-0155M
SHEET: 21

**FMC CADD** Engineering Services Center  
 75 Bishop St.  
 Portland, Maine 04103  
 207-878-6511 Fax 207-878-8588  
 E-Mail: [repo@fmcadd.com](mailto:repo@fmcadd.com)