

City of Portland, Maine – Building or Use Permit Application 389 Congress Street, 04101, Tel: (207) 874-8703, FAX: 874-8716

Location of Construction: 78 Fessenden St		Owner: O C I Mort Corp		Phone:		Permit No: 960190			
Owner Address: Brian		Leasee/Buyer's Name: Michele Leeman		Phone:		BusinessName:			
Contractor Name: Marquerite Gilfoill		Address: 53 Baxter Blvd Portland, ME 04101		Phone: 773-1990 X144		<div style="border: 2px solid black; padding: 5px; text-align: center;"> PERMIT ISSUED Permit Issued: MAR 22 1996 CITY OF PORTLAND </div>			
Past Use: Home occ 1str fl - office 2nd/3rd fls - 1-fam		Proposed Use: 2-fam dwelling		COST OF WORK: \$ FIRE DEPT. <input type="checkbox"/> Approved <input type="checkbox"/> Denied Signature:				PERMIT FEE: \$ 25.00 INSPECTION: Use Group: A3 Type 50 Signature:	
Proposed Project Description: Change use				PEDESTRIAN ACTIVITIES DISTRICT (P.A.D.) Action: <input type="checkbox"/> Approved <input type="checkbox"/> Approved with Conditions <input type="checkbox"/> Denied Signature: _____ Date: _____				Zoning: R-5 CBL: 117-A-018 Zoning Approval: <i>OK 3/20/96</i> Special Zone or Reviews: <input type="checkbox"/> Shoreland <input type="checkbox"/> Wetland <input type="checkbox"/> Flood Zone <input type="checkbox"/> Subdivision <input type="checkbox"/> Site Plan maj <input type="checkbox"/> minor <input type="checkbox"/> mm <input type="checkbox"/>	
Permit Taken By: Mary Gresik		Date Applied For: 19 march 1996							

1. This permit application doesn't preclude the Applicant(s) from meeting applicable State and Federal rules.
2. Building permits do not include plumbing, septic or electrical work.
3. Building permits are void if work is not started within six (6) months of the date of issuance. False information may invalidate a building permit and stop all work..

PERMIT ISSUED WITH LETTER

CERTIFICATION

I hereby certify that I am the owner of record of the named property, or that the proposed work is authorized by the owner of record and that I have been authorized by the owner to make this application as his authorized agent and I agree to conform to all applicable laws of this jurisdiction. In addition, if a permit for work described in the application issued, I certify that the code official's authorized representative shall have the authority to enter all areas covered by such permit at any reasonable hour to enforce the provisions of the code(s) applicable to such permit

SIGNATURE OF APPLICANT *Marquerite Gilfoill* ADDRESS: _____ DATE: 19 March 1996 PHONE: _____

RESPONSIBLE PERSON IN CHARGE OF WORK, TITLE _____ PHONE: _____

White-Permit Desk Green-Assessor's Canary-D.P.W. Pink-Public File Ivory Card-Inspector

Zoning Appeal

Variance
 Miscellaneous
 Conditional Use
 Interpretation
 Approved
 Denied

Historic Preservation

Not in District or Landmark
 Does Not Require Review
 Requires Review

Action:

Approved
 Approved with Conditions
 Denied

Date: *3/20/96*

CEO DISTRICT 5

COMMENTS

12-5-96 call owner set up Appl. - No Access

Inspection Record

Type

Date

Foundation: _____

Framing: _____

Plumbing: _____

Final: _____

Other: _____

Inspection Services
P. Samuel Hoffses
Chief



Planning and Urban Development
Joseph E. Gray Jr.
Director

CITY OF PORTLAND

March 21, 1996

Marquerite Gilfoil
53 Baxter Blvd
Portland, ME 04101

Re: 78 Fessenden St

Dear Ms. Gilfoil,

Your application to change the use (from 1st fl/office & 2nd fl/1-fam to a two (2) family dwelling) has been reviewed and a permit is herewith issued subject to the following requirements: This permit does not excuse the applicant from meeting applicable State and Federal laws.

No Certificate of Occupancy will be issued until all requirements of this letter are met.

1. This permit is being issued with the understanding that the home occupation on the first floor is deleted.
2. Please read and implement items numbered 4, 7, 9, 11, 14, and 16 of the attached building permit report.

If you have any questions regarding these requirements, please do not hesitate to contact this office.

Sincerely,



P. Samuel Hoffses
Chief of Inspection Services

cc: M. Schmuckal, Asst. Chief of Inspection Services

BUILDING PERMIT REPORT

DATE: March 21, 1996 **ADDRESS:** 78 Fessenden Street

REASON FOR PERMIT: Change of Use from 1st flr ofc, 2nd & 3rd Flr single family

BUILDING OWNER: Marguerite Tilfoil

CONTRACTOR: _____ **APPROVED:** Per items 4,7,9,11,
14 & 16

CONDITIONS OF APPROVAL

1. Before concrete for foundation is placed, approvals from Inspection Services must be obtained. (A 24 hour notice is required prior to inspection)
2. Precautions must be taken to protect concrete from freezing.
3. It is strongly recommended that a registered land surveyor check all foundation forms before concrete is placed. This is done to verify that the proper setbacks are maintained.
4. All vertical openings shall be enclosed with construction having a fire rating of at least one (1) hour, including fire doors with selfclosers.
5. Each apartment shall have access to two (2) separate, remote and approved means of egress. A single exit is acceptable when it exits directly from the apartment to the building exterior with no communications to other apartment units.
6. The boiler shall be protected by enclosing with one (1) hour fire-rated construction including fire doors and ceiling, or by providing automatic extinguishment. Sprinkler piping serving not more than six sprinklers may be connected to a domestic water supply having a capacity sufficient to provide 0.15 gallons per minute, per square foot of floor throughout the entire area. An INDICATING shut-off valve shall be installed in an accessible location between the sprinkler and the connection to the domestic water supply. Minimum pipe size shall be 3/4 inch copper or 1 inch steel. Maximum coverage area of a residential sprinkler is 144 square feet per sprinkler.
7. Every sleeping room below the fourth story in buildings of Use Groups R and I-1 shall have at least one operable window or exterior door approved for emergency egress or rescue. The units must be operable from the inside without the use of special knowledge or separate tools. Where windows are provided as means of egress or rescue, they shall have a sill height not more than 44 inches (1118mm) above the floor. All egress or rescue windows from sleeping rooms shall have a minimum net clear opening height dimension of 24 inches (610mm). The minimum net clear opening width dimension shall be 20 inches (508mm), and a minimum net clear opening of 5.7 square feet.
8. A portable fire extinguisher shall be located as per NFPA #10. They shall bear the label of an approved agency and be of an approved type.
9. All single and multiple station smoke detectors shall be of an approved type and shall be installed in accordance with the provisions of the City's Building Code, Chapter 9, Section 19, 919.3.2 (BOCA National Building Code/1993) and NFPA 101, Chapters 18 and 19. (Smoke detectors shall be installed and maintained at the following locations):
 - a. In the immediate vicinity of bedrooms
 - b. In all bedrooms
 - c. In each story within a dwelling unit, including basementsIn addition to the required AC primary power source, required smoke detectors in occupancies in Use Groups R-2, R-3 and I-1 shall receive power from a battery when the AC primary power source is interrupted.

10. Private garages located beneath habitable rooms in occupancies in Use Group R-1, R-2, R-3 or I-1 shall be separated from adjacent interior spaces by fire partitions and floor/ceiling assembly which are constructed with not less than 1 hour fire resisting rating. Private garages attached side-by-side to rooms in the above occupancies shall be completely separated from the interior spaces and the attic area by means of 1/2 inch gypsum board or the equivalent applied to the garage side. (Chapter 4, Section 407.0 of the BOCA/1993)
11. Guardrail and Handrails-A guardrail system is a system of building components located near the open sides of elevated walking surfaces for the purpose of minimizing the possibility of an accidental fall from the walking surface to the lower level. Minimum height all Use Groups, 42 inches, except Use Group R which is 36 inches. In occupancies in Use Group A, B, H-4, I-1, I-2 M and R and public garages and open parking structures, open guards shall have balusters or be of solid material such that a sphere with a diameter of 4 inches cannot pass through any opening. Guards shall not have an ornamental pattern that would provide a ladder effect.
12. All exit signs, lights and means of egress lighting shall be done in accordance with Chapter 10, Section and Subsections 1023. and 1024. of the City's Building Code. (The BOCA National Building Code/1993)
13. Stair construction in Use Group R-3 and R-4 is a minimum of 9" tread and 8-1/4" maximum rise. All other Use Group minimum is 11" tread, and 7" maximum rise.
14. Headroom in habitable space is a minimum of 7'6".
15. The minimum headroom in all parts of a stairway shall not be less than 80 inches.
16. All construction and demolition debris must be disposed at the City's authorized reclamation site. The fee rate is attached. Proof of such disposal must be furnished to the office of Inspection Services before final Certificate of Occupancy is issued for demolition permit is granted.
17. Section 25-135 of the Municipal Code for the City of Portland states, "No person or utility shall be granted a permit to excavate or open any street or sidewalk from the time of November 15 of each year to April 15 of the following year".
18. The builder of a facility to which Section 4594-C of the Maine State Human Rights Act, Title 5 MRSA refers, shall obtain a certification from a design professional that the plans of the facility meet the standards of construction required by this section. Prior to commencing construction of the facility, the builder shall submit the certification to the Division of Inspection Services.
19. This permit does not excuse the applicant from obtaining any license which may be needed from the City Clerk's Office.

P. Samuel Hoffses
Chief, Inspection Services

Applicant: MARQUERITE Gilfoil
Address: 78 Fessenden St
Assessors No.: 117-A-018

Date: 3/20/96

CHECK LIST AGAINST ZONING ORDINANCE

Date -

Zone Location - R-5

Interior or corner lot -

Use - 2 unit -

Sewage Disposal -

Rear Yards -

Side Yards -

Front Yards -

Projections -

Height -

Lot Area -

Building Area -

Area per Family -

Width of Lot -

Lot Frontage -

Off-street Parking -

Loading Bays -

I'm considering this a continued use - 1 of the units having a home occupation on the 1st floor - this permit deletes the home occupation function -

existing shows ^{2 car} garage & driveway

Site Plan -

Shoreland Zoning -

Flood Plains -

CAMA shows being assessed for 2 unit presently.

Flat Duplex

Presently the rear deck is badly damaged needs to be removed

Dotted line indicates plans for new deck connected to the building.

Height 3 feet 8 inch

width 8 ft. 3 inch.

length 19 ft

Construction will consist of 2x4, nails, pine floor boards, railing,

Backyard

25 ft

rear door

Length

Width

Height

Yard Area

Garage

DEPT OF BUILDING DEPARTMENT
CITY OF PORTLAND

MAY 02 1988

RECEIVED

Driveway

7
25 ft

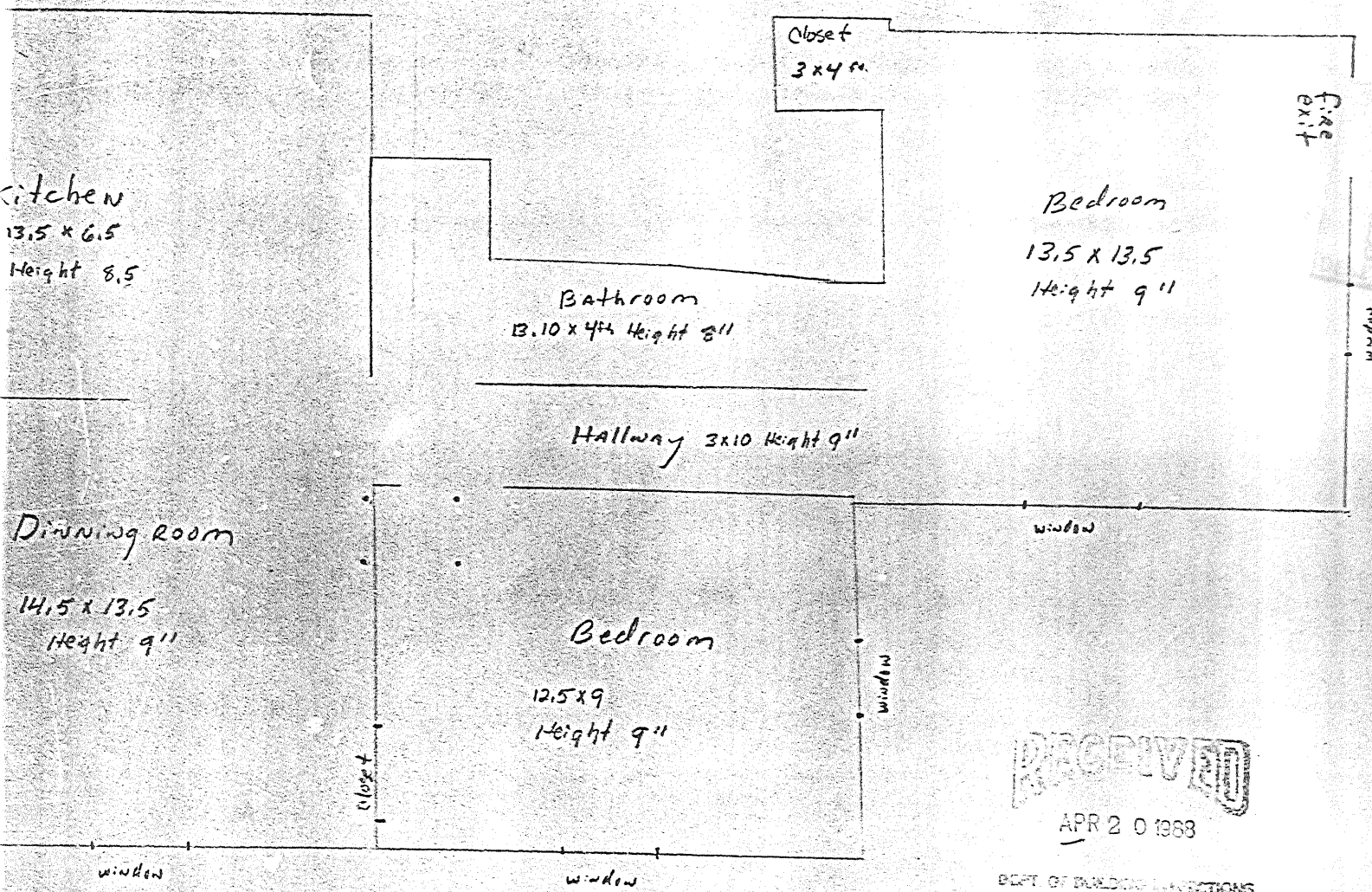

RECEIVED

APR 20 1968

DEPT. OF BUILDING INSPECTIONS
CITY OF PORTLAND

78 Freesden St.
Scott's Construction

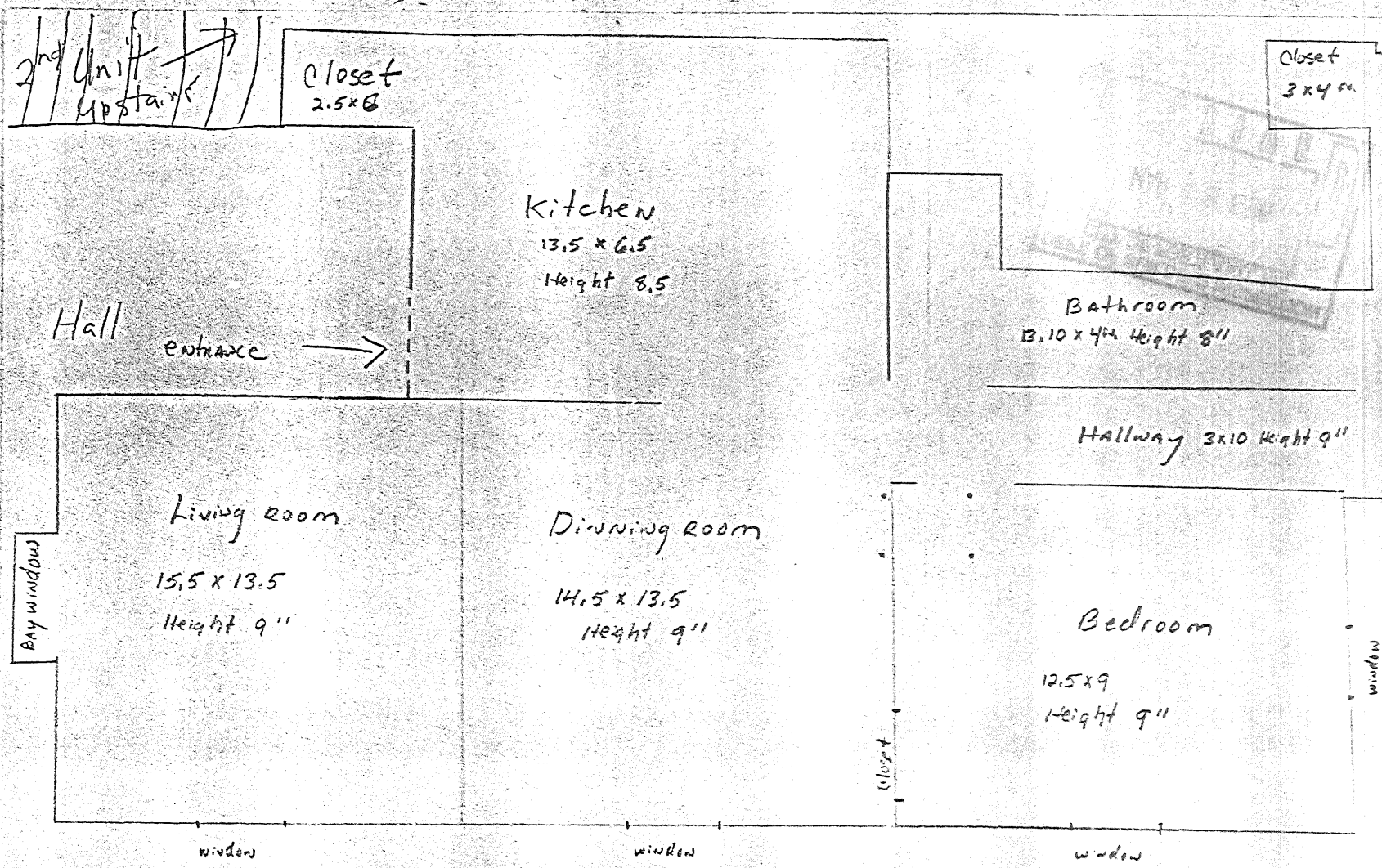

13.14

BCPT