

2 roof structure plan
3/16" = 1'-0"

1/A3-02

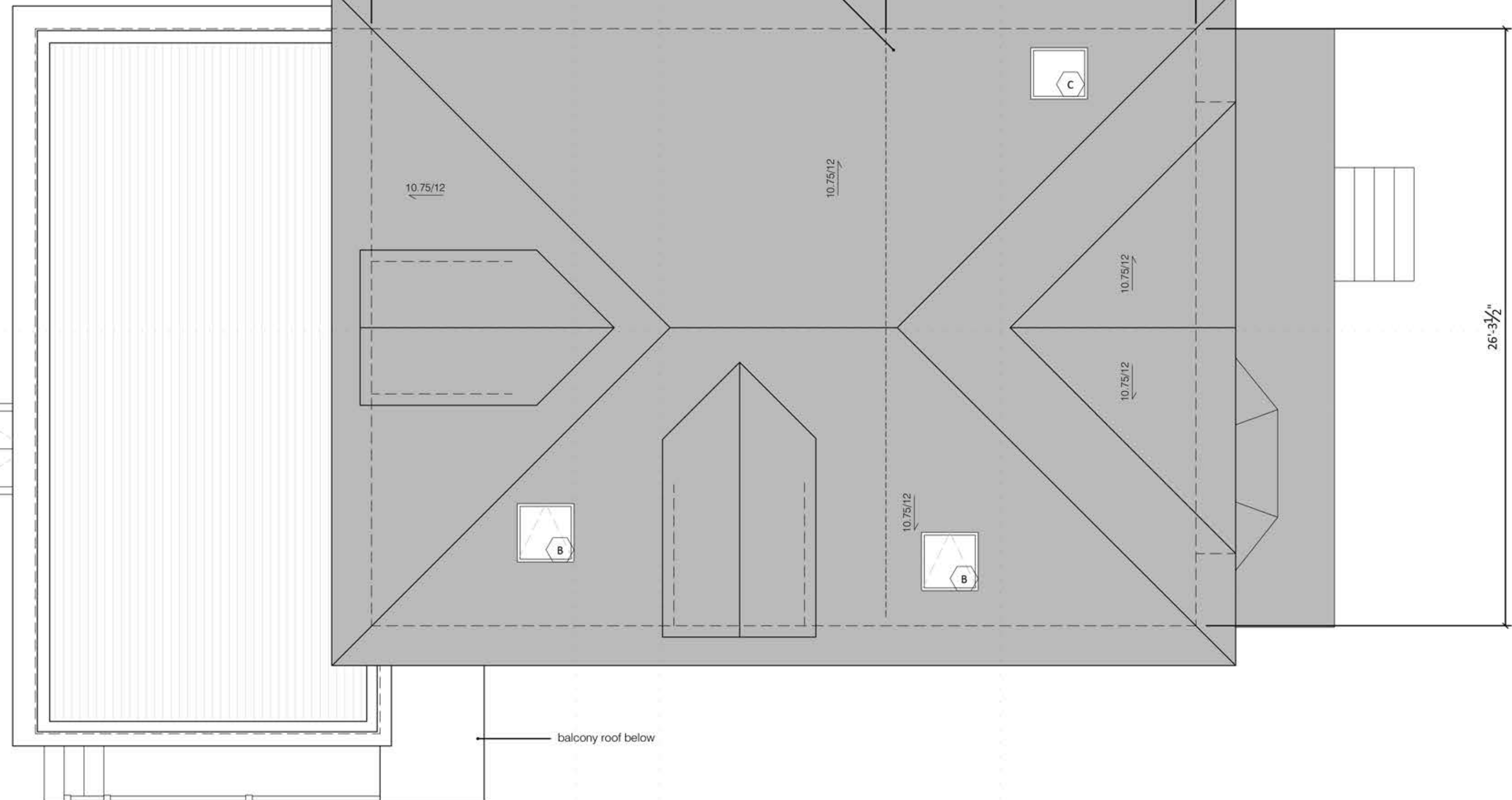

1/A3-02

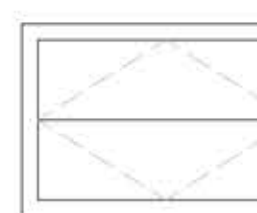

- new construction
- existing construction
- existing construction to be removed

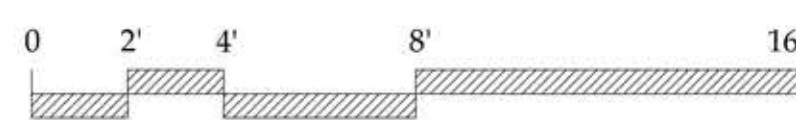

3/A3-01 2/A3-01

1/A3-01

1 roof plan
3/4" = 1'-0"

- NOTES:
 -UNVENTED ASSEMBLY
 1) ROOF DECK: EXISTING SHEATHING MATERIAL
 2) ICE + WATER SHIELD @ EAVES, VALLEYS, EDGES
 3) ROOFING: 50 YR ARCHITECTURAL ASPHALT SHINGLES, COLOR TBD
 4) MATCH EXISTING DRIP EDGE
 5) ENSURE INTEGRITY OF EXISTING EPDM MEMBRANE @ SHED ROOF, REPAIR AS REQ'D



5/2/2017



ALEXANDER LEHNEN
 51 Hammond Street
 Portland, Maine 04101
 alx.lehnen@gmail.com
 207 408 2804

© COPYRIGHT 2016

renovations to
77 WILLIAM STREET

77 William Street - Portland, Maine 04103

issue status: for construction
 date: May 1, 2017
 revision:

A1-06