

**(A) BUILDING SECTION**  
1/8" = 1'-0"

# PHASE 1

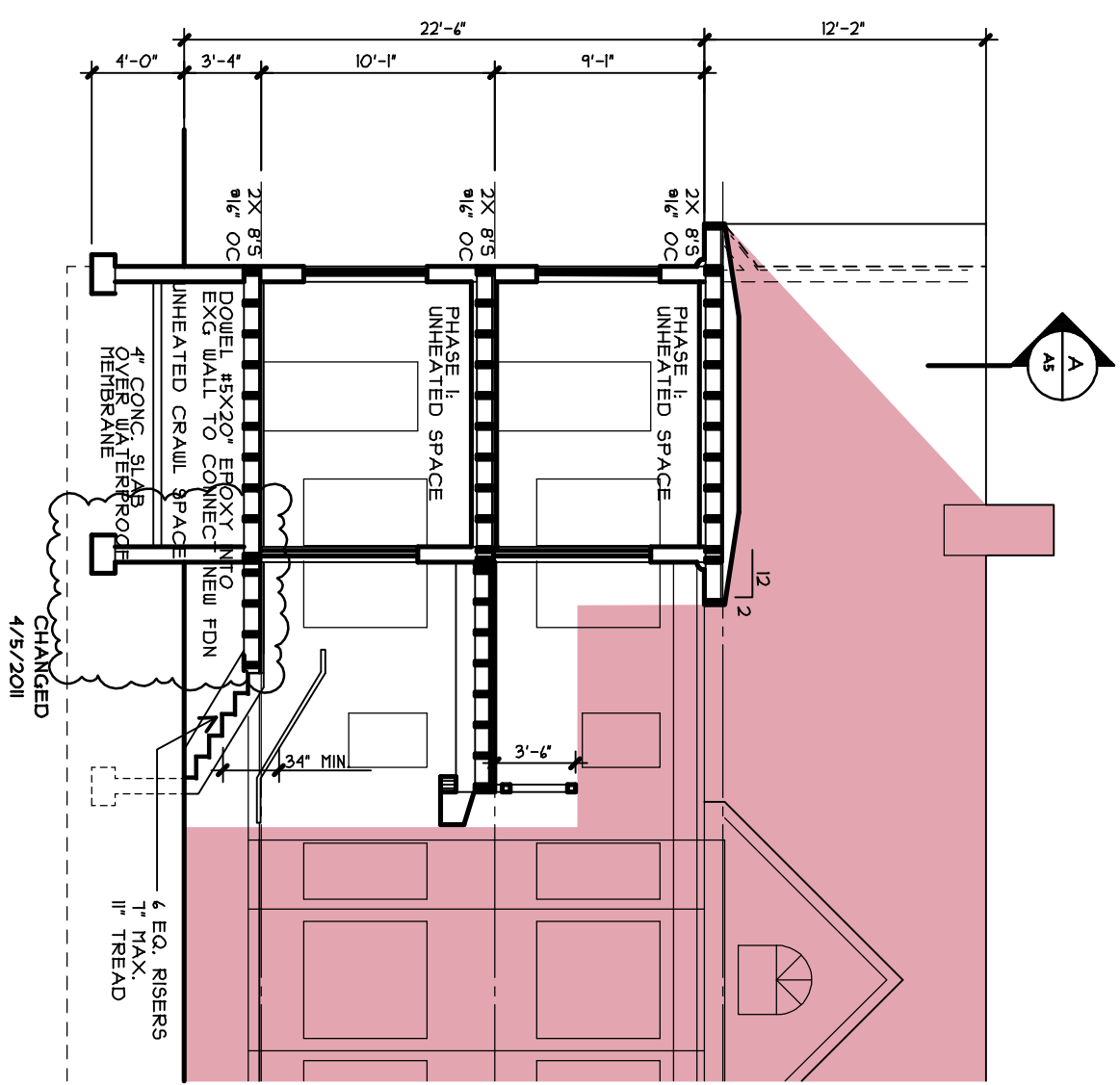

**(B) BUILDING SECTION**  
1/8" = 1'-0"

LULL RESIDENCE  
93 PITT STREET  
PORTLAND, MAINE

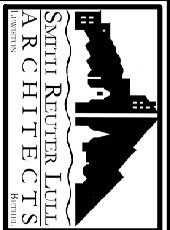

179 Lisbon St.  
Lewiston, ME 04240  
207.786.5623 207.786.5625 fax  
822 Grove Hill Rd.  
Bethel, ME 04217  
207.824.7237 207.824.8420 fax  
info@smithrutter.com

BUILDING SECTIONS

10-16-10	1
----------	---

A1.7