

PROPOSED FOUNDATION PLAN
1/8" = 1'-0"

GRAPHIC SCALE

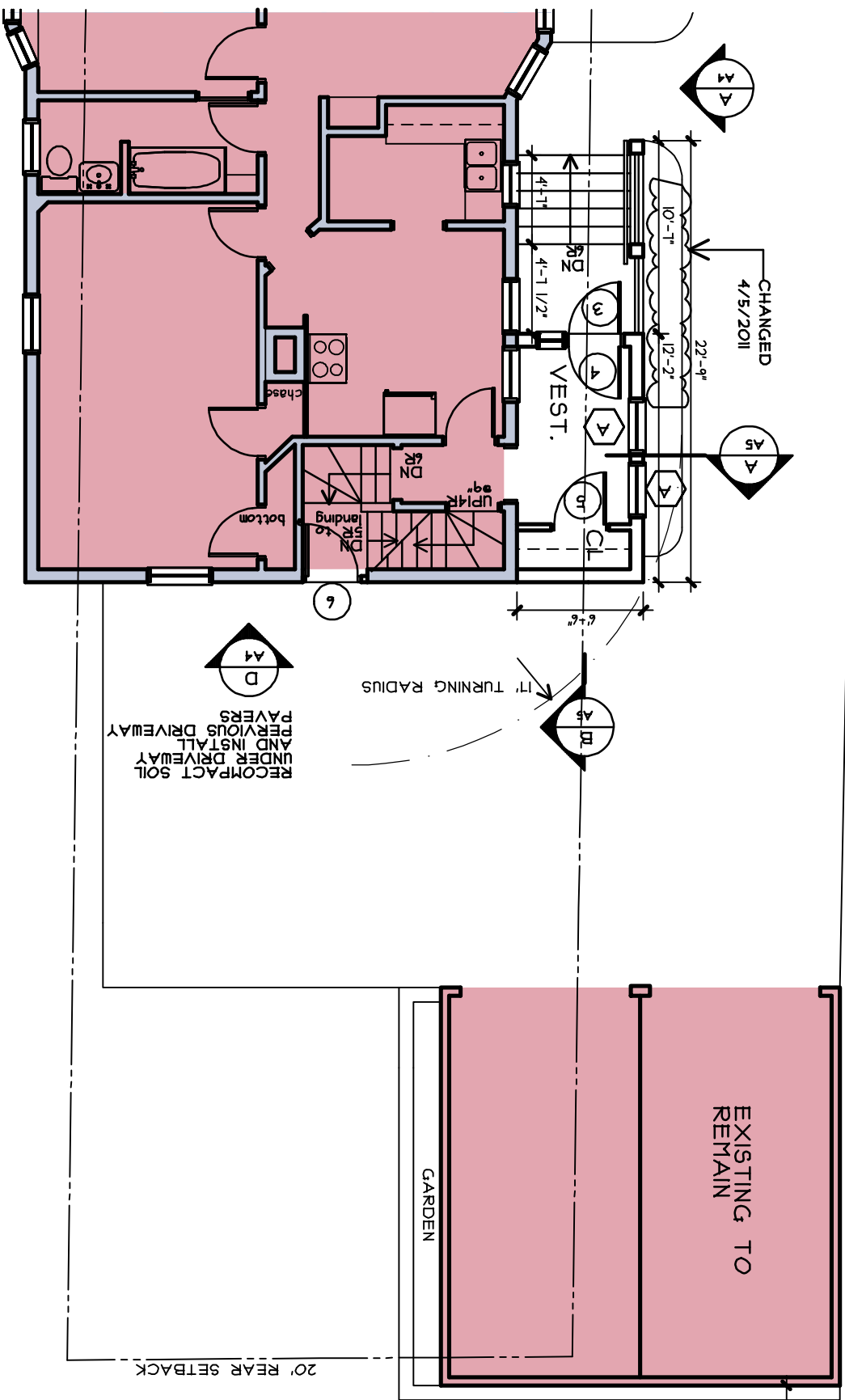
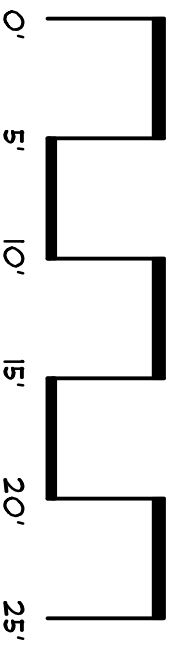

PROPOSED FIRST FLOOR PLAN
1/8" = 1'-0"

REBUILD
ERETAINING
ALL

PHASE 1

LULL RESIDENCE
93 PITT STREET
PORTLAND, MAINE

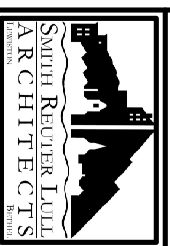

179 Lisbon St.
Lewiston, ME 04240
207.786.5625 207.786.5625 fax

822 Grover Hill Rd.
Bethel, ME 04217
207.824.7237 207.824.8429 fax
info@smithreuter.com

FOUNDATION & FIRST FLOOR PLANS

10-16-10 1

A1.2