

THE EXISTING STAIRS FROM THE FIRST FLOOR TO THE SECOND FLOOR:
 RISER VARIES IN HEIGHT FROM 8 1/2" TO 9 1/2" AND THE TREAD IS 9"
 THE EXISTING STAIRS FROM THE SECOND FLOOR TO THE ATTIC:
 RISER VARIES IN HEIGHT FROM 8" TO 8 A/2" AND THE TREAD IS 9"

(A) BUILDING SECTION
 1/8" = 1'-0"

NEW STAIRS

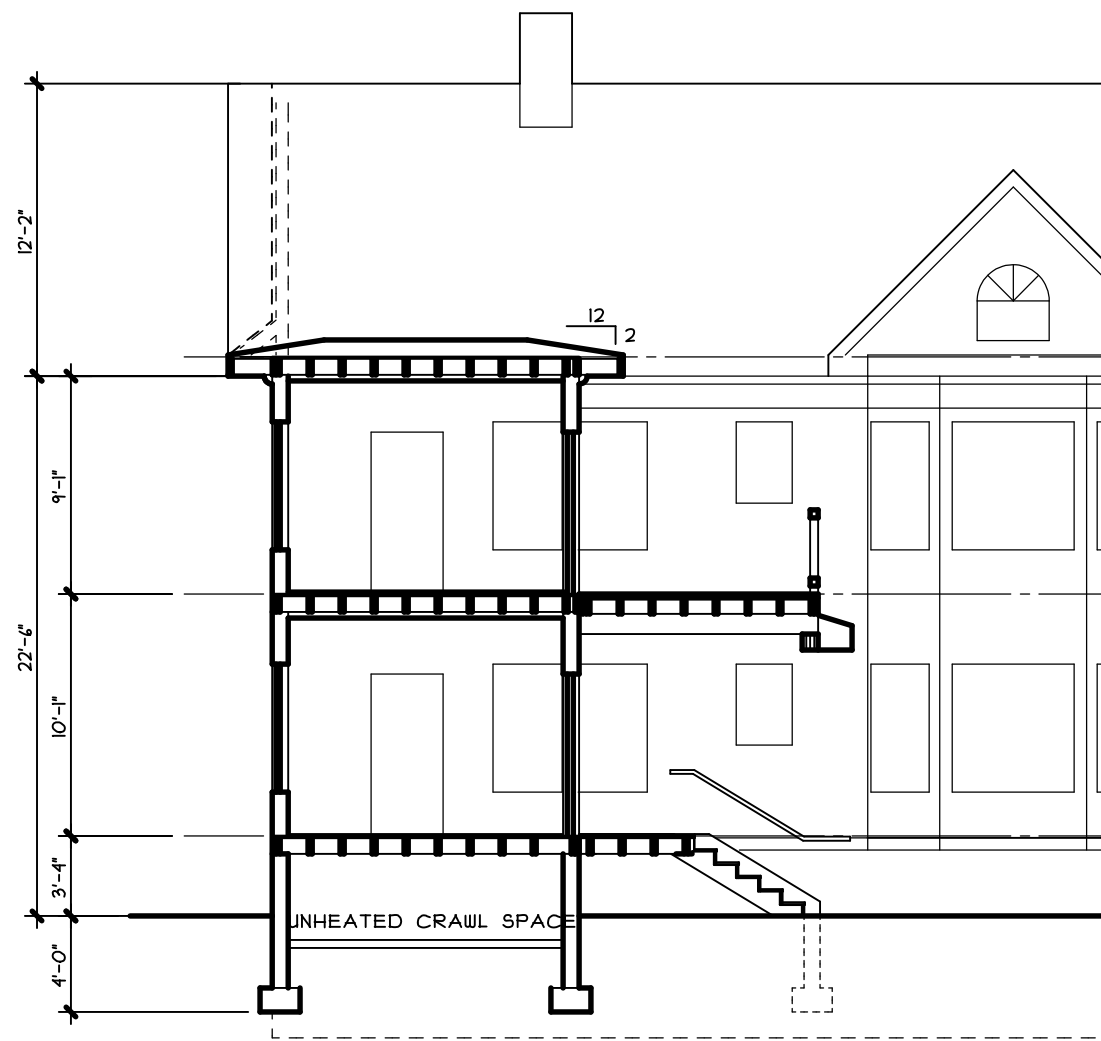

(B) BUILDING SECTION
 1/8" = 1'-0"

EXISTING

LULL RESIDENCE
 93 PITT STREET
 PORTLAND, MAINE



179 Lisbon St.
 Lewiston, ME 04240
 207.786.5623 207.786.5625 fax
 822 Grover Hill Rd.
 Bethel, ME 04217
 207.824.7237 207.824.8429 fax
 info@smithreuter.com

BUILDING SECTIONS

3-11-13 1

A1.7