

**PROPOSED
SECOND FLOOR PLAN**
1/8" = 1'-0"

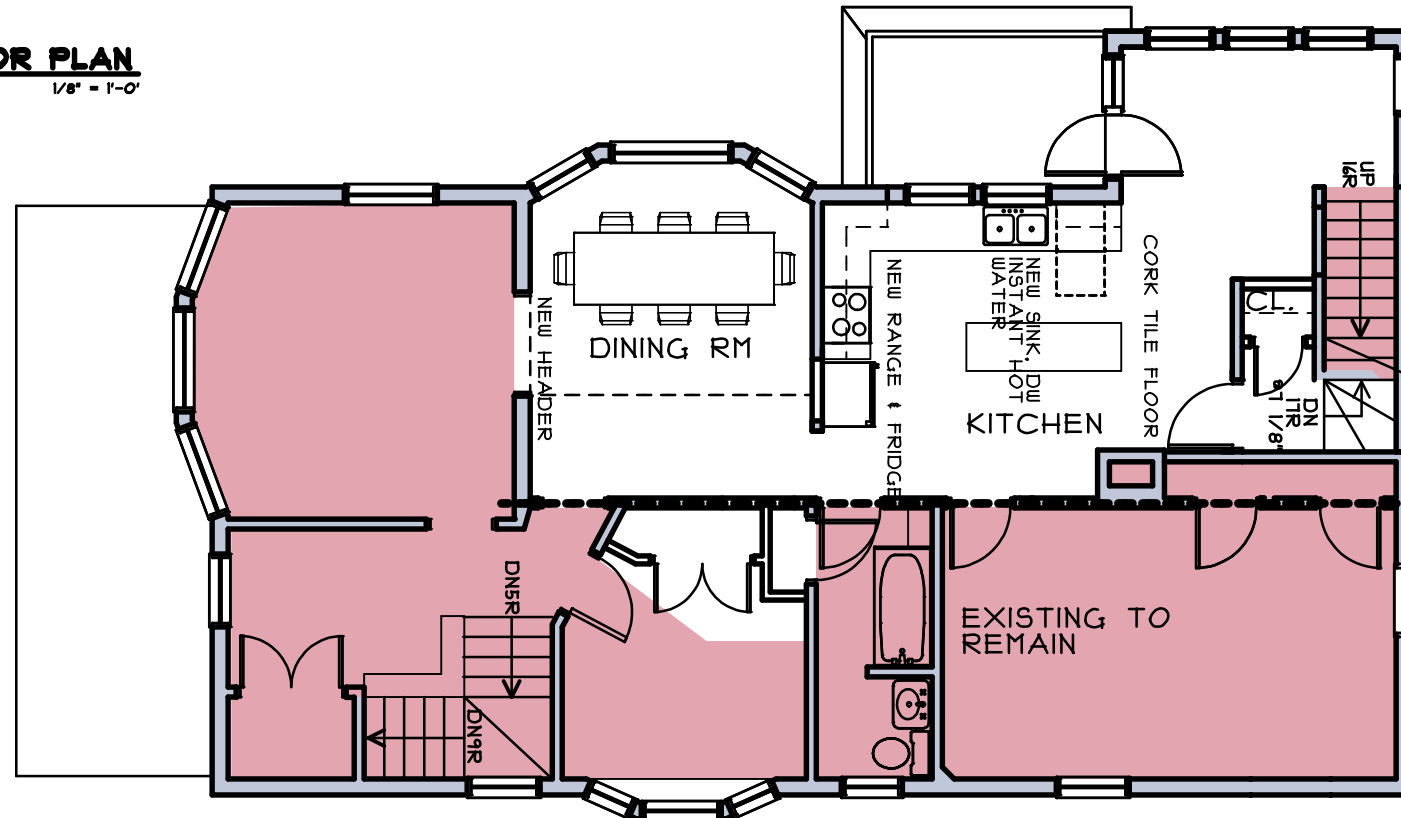

GRAPHIC SCALE

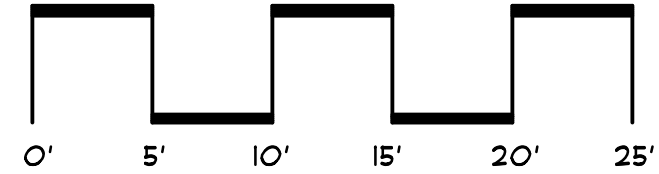

PHASE 2:
FRAME OUT ATTIC (NO PLUMBING IN BATHROOM)
CREATE VAULTED CEILING IN DINING ROOM, INSTALL SKYLIGHT,
RUN ELECTRICAL LINES, CLOSED CELL INS FOR HOT
ROOF, INSTALL DRYWALL AND TRIM, REUSE WOOD PLANKS
FOR WOOD FLOOR IN ATTIC LIVING SPACES
REPAVE DRIVEWAY/REBUILD RETAINING WALLS (BY GC)

REBUILD FRONT PORCH COLUMNS, STAIRS AND
RAILINGS (BY OWNER)

PHASE 3:
REMODEL KITCHEN AND INSTALL ATTIC BATHROOM (BY GC)

PHASE 3

LULL RESIDENCE
93 PITT STREET
PORTLAND, MAINE

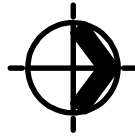

**PROPOSED
THIRD FLOOR PLAN**
1/8" = 1'-0"

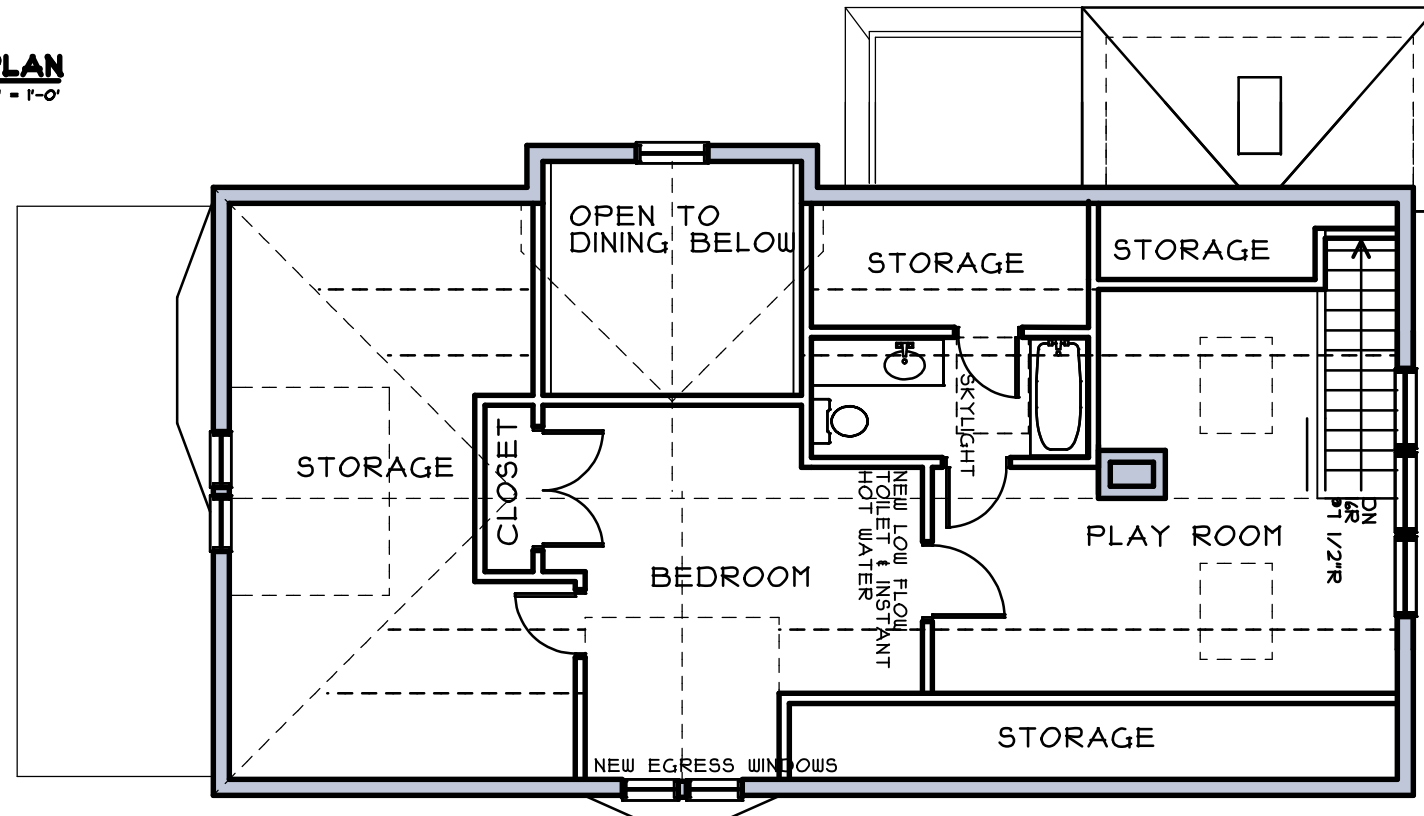

**FOR REFERENCE ONLY-
NOT PART OF THIS PERMIT**

PHASE 2



179 Lisbon St.
Lewiston, ME 04240
207.786.5623 207.786.5625 fax

822 Grover Hill Rd.
Bethel, ME 04217
207.824.7237 207.824.8429 fax

info@smithreuter.com

**SECOND & THIRD
FLOOR PLANS**

3-11-13

1

A1.3A