

- NOTES:
1. PROVIDE NEW SUB-FLOOR AND/OR LEVELING.
 2. REMOVE ALL HARDWOOD FLOORING AND REGRIND OR REPLACE WITH NEW FLOORING AS REQUIRED.
 3. REPLACE ALL ELECTRICAL WIRING & OUTLETS & SWITCHES.
 4. REMOVE ALL ELECTRICAL FIXTURES.
 5. REMOVE ALL DAMAGED AND OPERABLE WINDOWS.
 6. REMOVE ALL DAMAGED AND OPERABLE WINDOWS.
 7. REMOVE ALL INTERIOR & EXTERIOR WALLS, ROOF FRAMING, & FLOORING AT 3RD FLOOR LEVEL.

- NOTES:
1. REMOVE NEW SUB-FLOOR AND/OR LEVELING.
 2. REMOVE ALL ELECTRICAL WIRING & OUTLETS & SWITCHES.
 3. REMOVE ALL ELECTRICAL FIXTURES.
 4. REMOVE ALL DAMAGED AND OPERABLE WINDOWS.
 5. REMOVE ALL DAMAGED AND OPERABLE WINDOWS.
 6. REMOVE ALL DAMAGED AND OPERABLE WINDOWS.
 7. REMOVE ALL INTERIOR & EXTERIOR WALLS, ROOF FRAMING, & FLOORING AT 3RD FLOOR LEVEL.

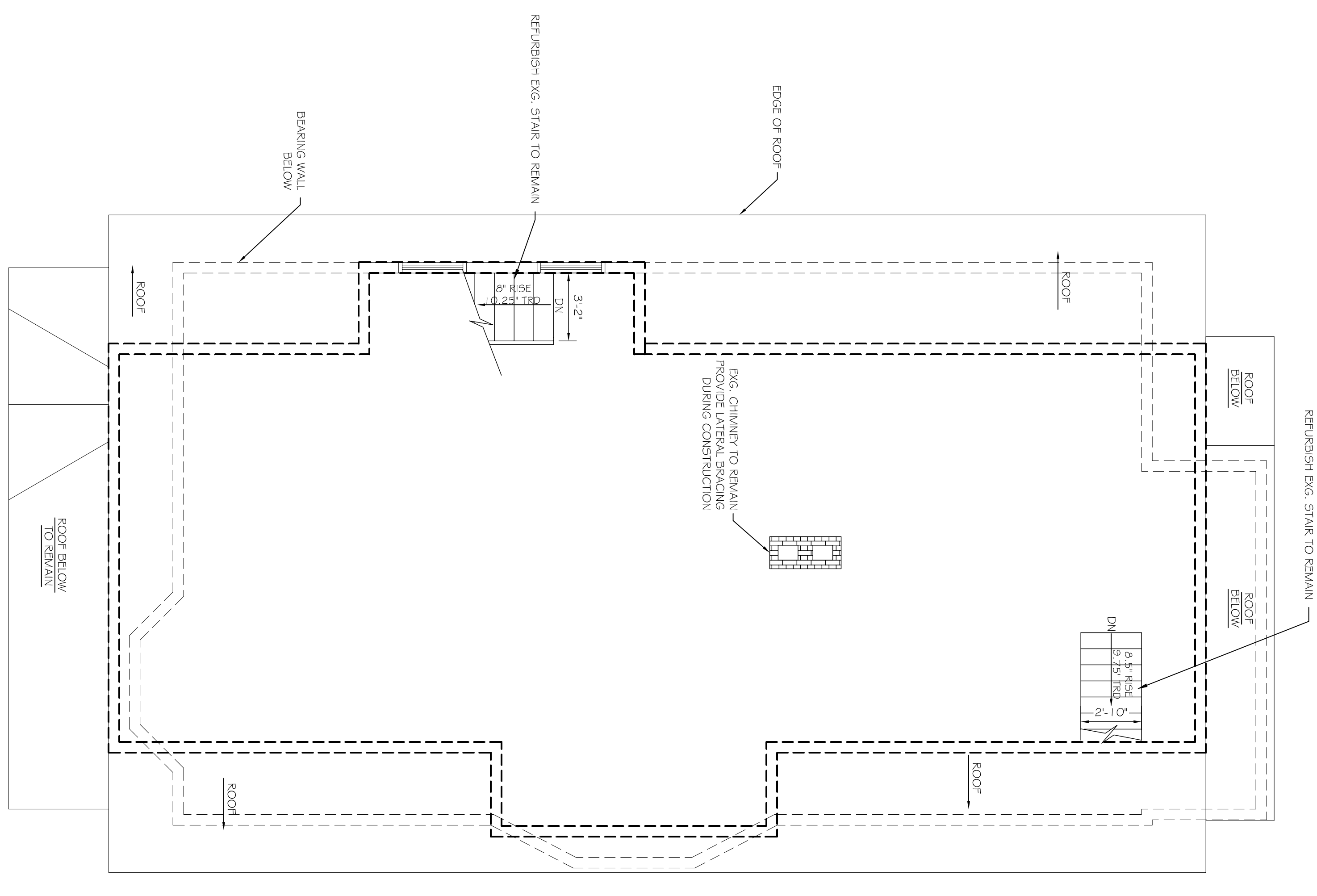
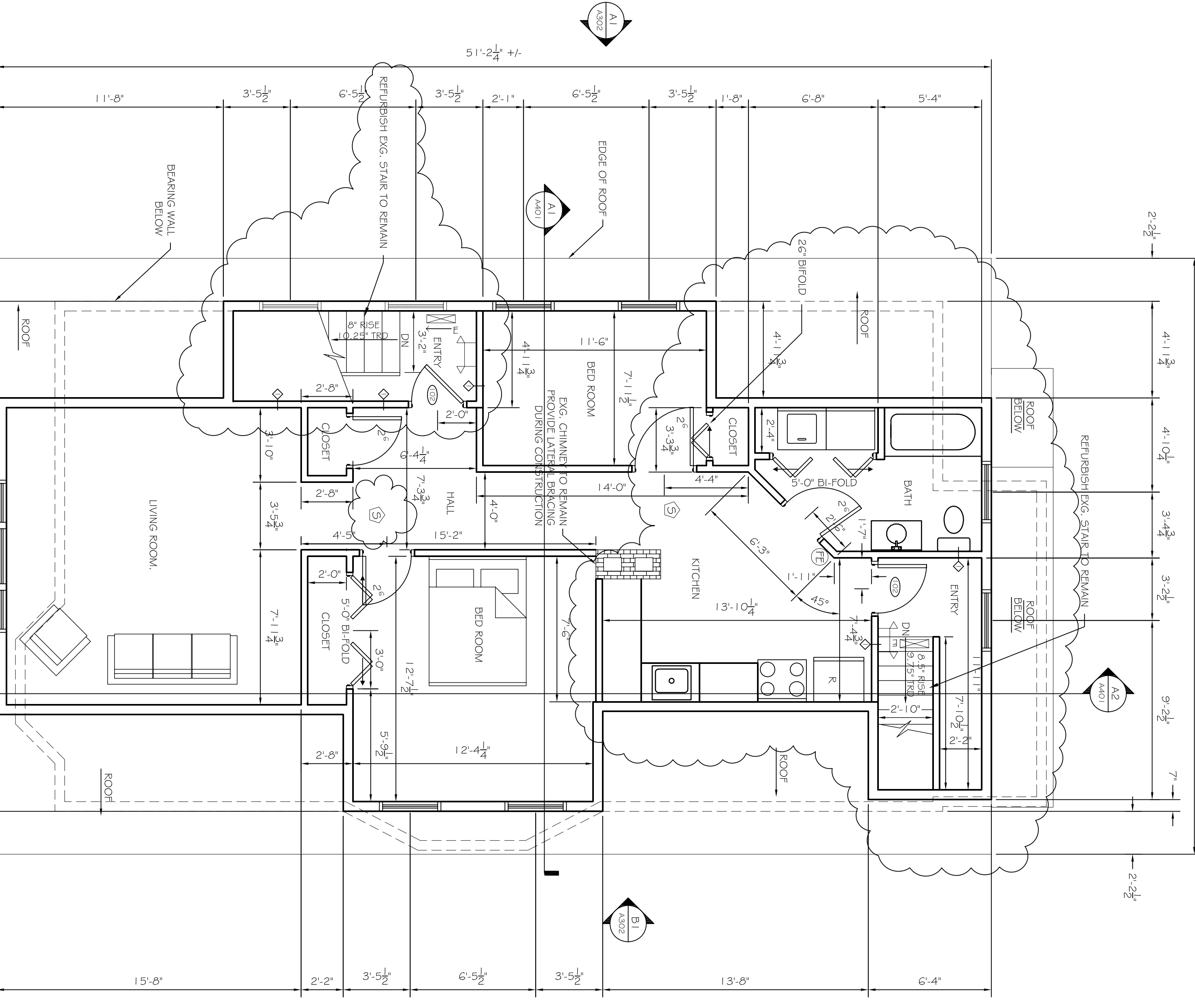

- NFPA LEGEND**
- SMOKE DETECTOR
 - EMERGENCY LIGHT
 - EXIT SIGN
 - LOW ABC FIRE EXTINGUISHER IN BUILDING
 - NO EXIT SIGN
 - 3/4 HR. RATED WALL (SEE DETAIL DWG#01)
- NFPA 13R SPRINKLER SYSTEM**
- FULL NFPA 13R SPRINKLER SYSTEM SHALL BE DESIGNED BY DESIGN BUILD SPRINKLER CONTRACTOR. SYSTEM SHALL BE REVISED AND REVIEWED AND CERTIFIED FOR CONFORMANCE BY THE LOCAL FIRE DEPARTMENT OFFICE PRIOR TO COMMENCEMENT OF THE WORK.
- INDICATES DOOR KEY

B1
PROPOSED THIRD FLOOR PLAN
SCALE: 1/8" = 1'-0"

A1
EXISTING THIRD FLOOR PLAN W/ DEMO
SCALE: 1/8" = 1'-0"

REVISIONS		DATE
No.	BY	DESCRIPTION
1		
2		
3		
4		

PROJECT: **BOLES RESIDENCE**
PORTLAND, MAINE
 FOR: ELIAS BOLES

SHEET TITLE:
EXISTING + PROPOSED THIRD FLOOR PLAN
ISSUED FOR PERMITTING

THIS DRAWING, DESIGN AND ELECTRONIC FILE ARE THE PROPERTY OF ASSOCIATED DESIGN PARTNERS, INC. AND ARE NOT TO BE REPRODUCED OR USED FOR ANY OTHER USE OF THIS DOCUMENT WITHOUT WRITTEN CONSENT IS PROHIBITED.

ASSOCIATED DESIGN PARTNERS INC.

80 Leighton Road
 Falmouth, Maine 04105

Office: (207) 878-1751
 Fax: (207) 878-1788
 E-Mail: adp@adpengineering.com

DATE : 12/15/06
 SCALE : AS NOTED
 DESIGN BY: ASW
 DRAWN BY: BSC
 FILE #: 06095-A104.DWG
 PROJECT NUMBER:
06095
 SHEET NO:
A103