

- NOTES:
1. PROVIDE NEW SUB-FLOOR AND/OR LEVELING.
 2. COMPARTMENT TO REFER FOR NEW FLOORING AS REQ.
 3. FINISHES TO MATCH EXG. SIZE AND FUNCTION.
 4. INSTALL NEW VINYL SIDING, COLOR BY OWNER, ON ENTIRE EXTERIOR.
 5. PROVIDE NEW DRYWALL & PAINT FOR ALL INT. WALLS.

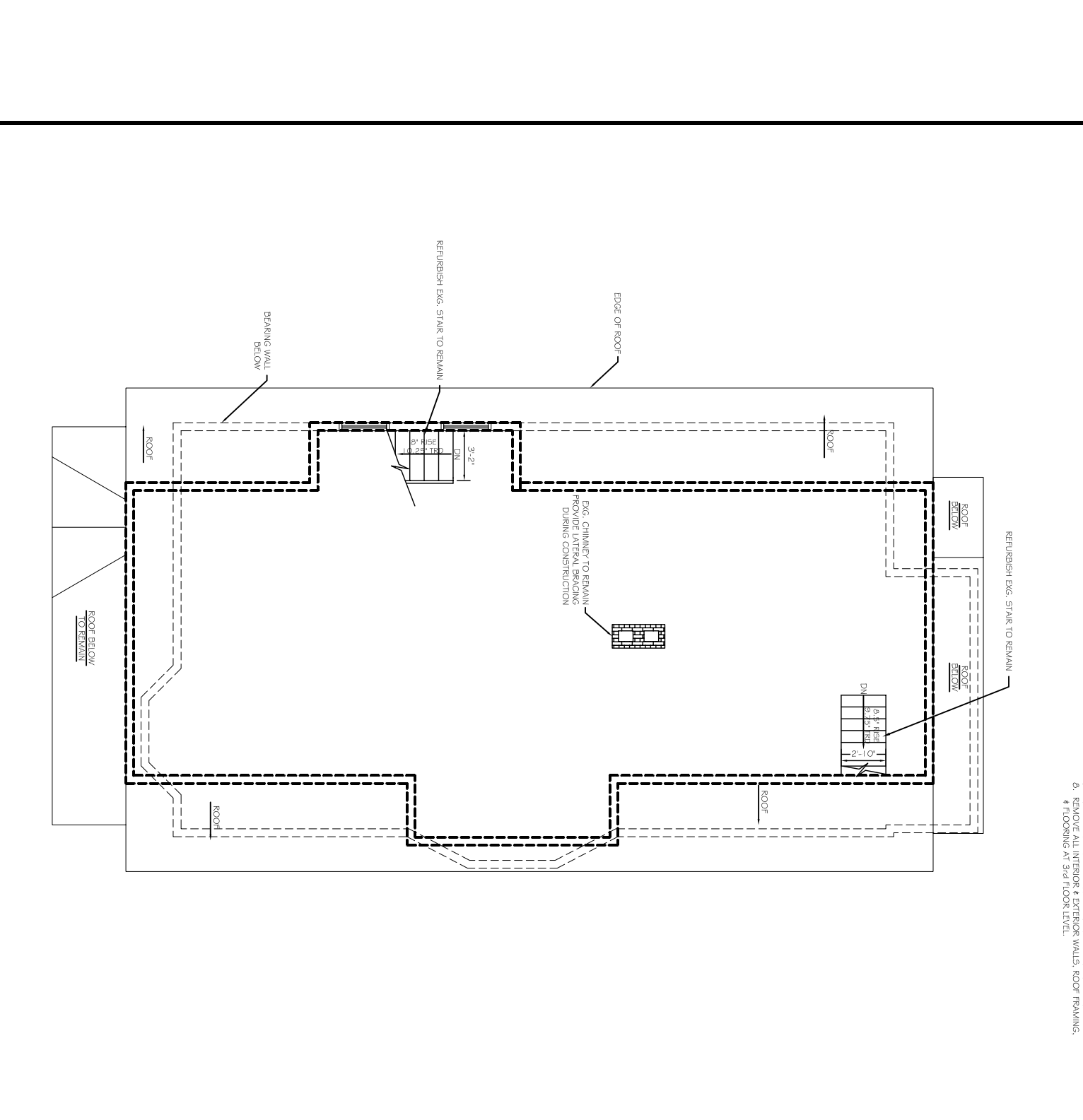
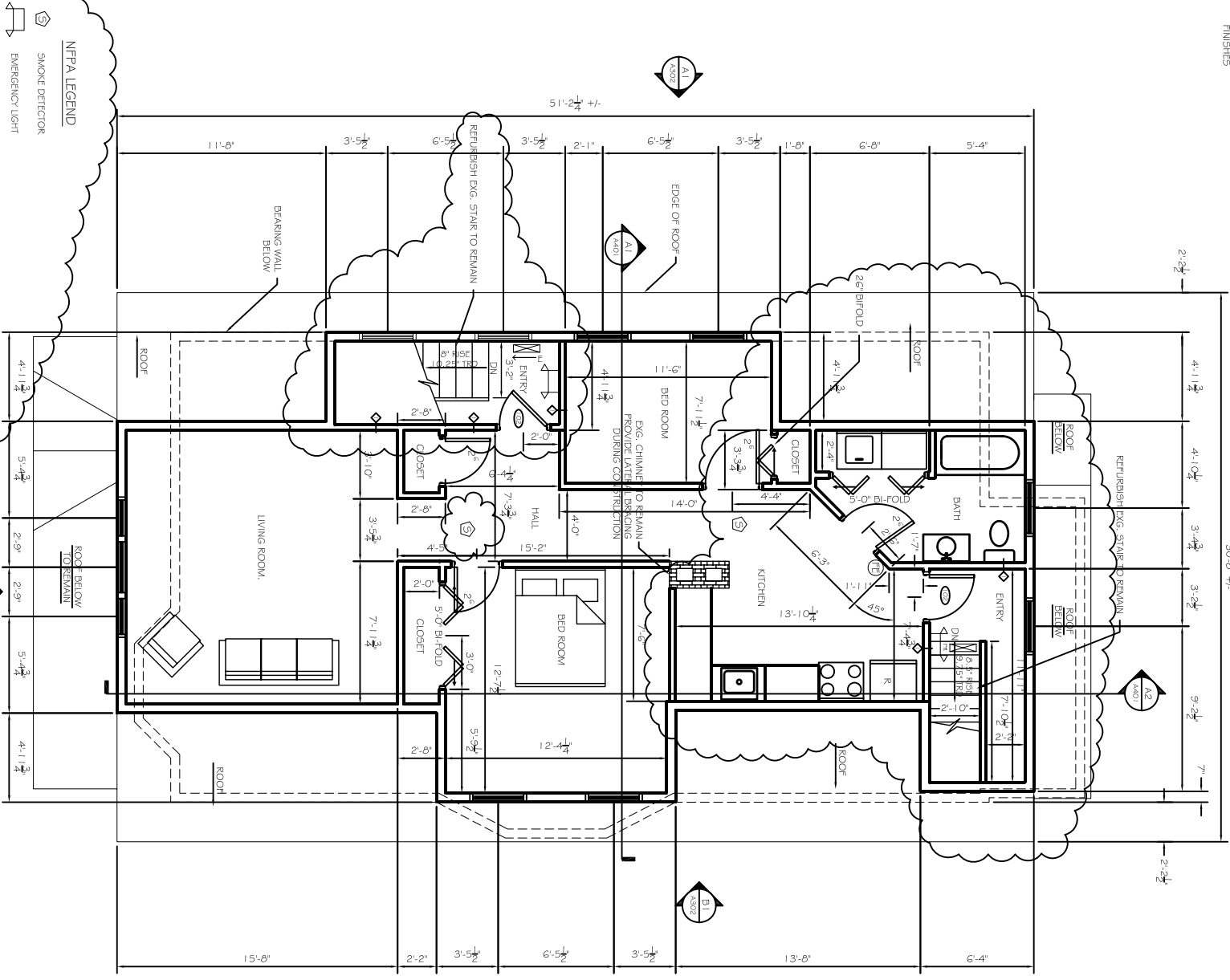

- NOTES:
1. REMOVE ALL HARDWOOD FLOORING THROUGHOUT.
 2. REMOVE ALL ELECTRICAL WIRING & OUTLETS & SWITCHES.
 3. REMOVE ALL ELECTRICAL FIXTURES
 4. REMOVE ALL EXG. SIDING OPERABLE WINDOWS.
 5. REMOVE ALL EXG. OPERABLE WINDOWS.
 6. FINISHES & STRAPPING REMOVED TO HAVE ALL PASTER.
 7. REMOVE & SALVAGE ALL OPERABLE INTERIOR DOORS, & FLOORING AT 3rd FLOOR LEVEL.
 8. REMOVE ALL INTERIOR & EXTERIOR WALLS, ROOF FRAMING, & FLOORING AT 3rd FLOOR LEVEL.

PROPOSED THIRD FLOOR PLAN
SCALE: 1/8" = 1'-0"

NFPA LEGEND

- SMOKE DETECTOR
- EMERGENCY LIGHT
- EXIT SIGN
- 10# ABC FIRE EXTINGUISHER
- NO EXIT SIGN
- 3/4 HR. RATED WALL SEE DETAIL BWA601

NFPA 13R SPRINKLER SYSTEM

FULL NFPA 13R SPRINKLER SYSTEM SHALL BE DESIGNED BY DESIGN BUILD SPRINKLER CONTRACTOR. SYSTEM SHALL BE REVISED AND REVIEWED AND CERTIFIED FOR CONFORMANCE BY THE LOCAL FIRE DEPARTMENT OFFICE PRIOR TO COMMENCEMENT OF THE WORK.

INDICATES DOOR KEY

EXISTING THIRD FLOOR PLAN W/ DEMO
SCALE: 1/8" = 1'-0"

REVISIONS			DATE
NO	BY	DESCRIPTION	
1			
2			
3			
4			

PROJECT: BOLES RESIDENCE
PORTLAND, MAINE
FOR: ELIAS BOLES

SHEET TITLE:
EXISTING + PROPOSED THIRD FLOOR PLAN
ISSUED FOR PERMITTING

THESE PLANS, SPECIFICATIONS AND NOTES ARE THE PROPERTY OF ASSOCIATED DESIGN PARTNERS, INC. AND ARE NOT TO BE REPRODUCED OR COPIED IN ANY MANNER WITHOUT THE WRITTEN CONSENT OF THE COMPANY.

ASSOCIATED DESIGN PARTNERS INC.

80 Leighton Road
Falmouth, Maine 04105

Office: (207) 878-1751
Fax: (207) 878-1788
E-Mail: adp@adpengineering.com

DATE: 12/15/08
SCALE: AS NOTED
DESIGN BY: ASW
DRAWN BY: RSC
FILE NUMBER: 06095
PROJECT NUMBER: 06095
SHEET NO.: A103