

- NOTES:
1. REMOVE NEW SUB-FLOOR AND/OR LEVELING COMPOUND TO PREP FOR NEW FLOORING AS REQ'D.
  2. REPLACE WINDOW TO MATCH EXG. SIZE AND FUNCTION.
  3. INSTALL NEW VINYL SIDING, COLOR BY [Symbol]
  4. PROVIDE NEW DRYWALL & PAINT FOR ALL INT. WALLS.
  5. [Symbol] INDICATES EXG. WALLS TO REMAIN
  6. [Symbol] W/ NEW FINISHES
  7. [Symbol] ALL EXG. STAIRS & HANDRAILS TO REMAIN

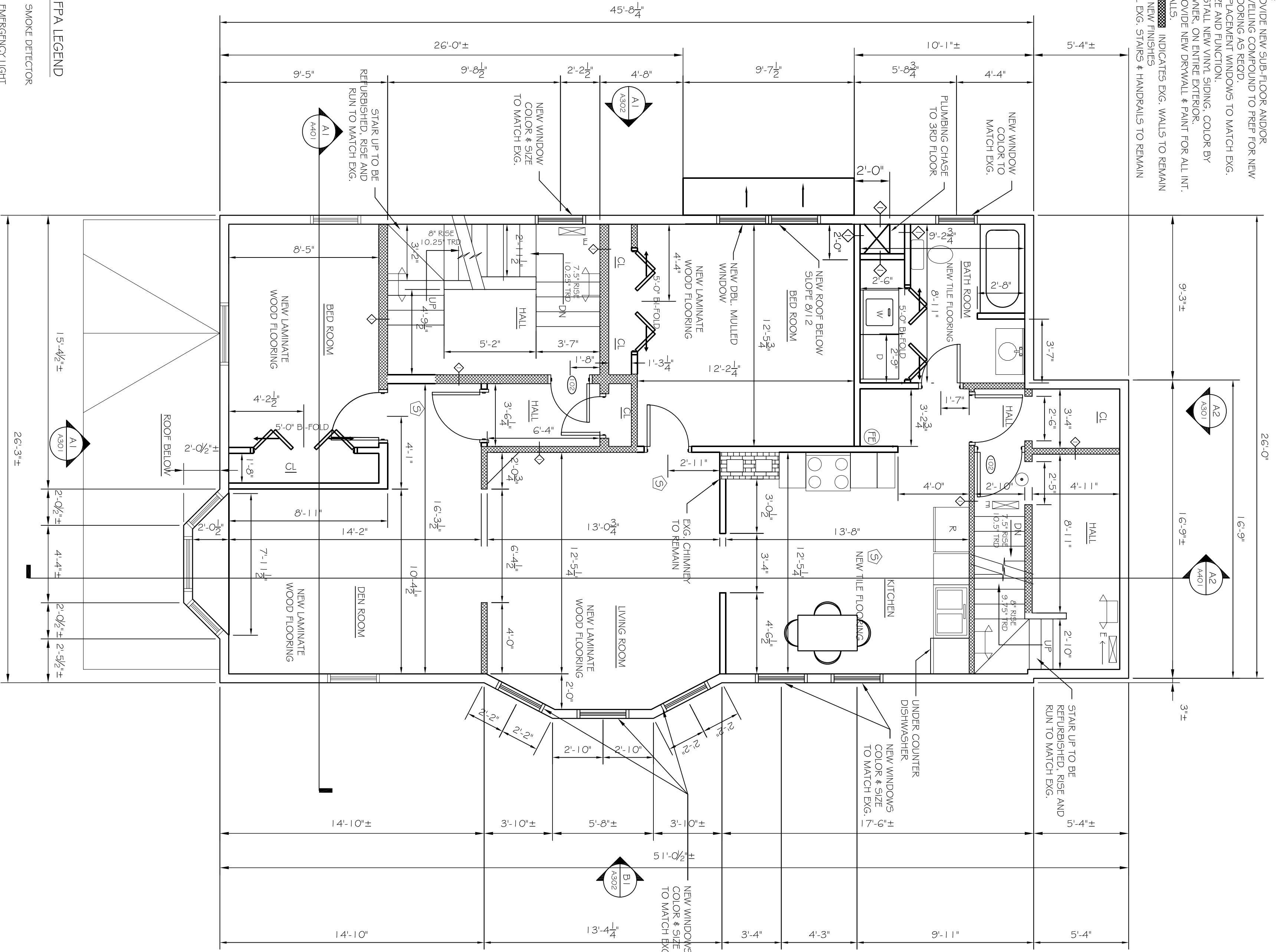

NFPA LEGEND

- [Symbol] SMOKE DETECTOR
- [Symbol] EMERGENCY LIGHT
- [Symbol] EXIT SIGN

NFPA 13R SPRINKLER SYSTEM

FULL NFPA 13R SPRINKLER SYSTEM SHALL BE DESIGNED BY DESIGN BUILD SPRINKLER CONTRACTOR. SYSTEM SHALL BE REVISED AND REVIEWED AND CERTIFIED FOR CONFORMANCE BY THE LOCAL FIRE DEPARTMENT OFFICE PRIOR TO COMMENCEMENT OF THE WORK.

- [Symbol] 10# ABC FIRE EXTINGUISHER W/ BRACKET
- [Symbol] NO EXIT SIGN
- [Symbol] 3/4" HR. RATIO WALL SEE DETAIL BWA01

[Symbol] - INDICATES DOOR KEY

PROPOSED SECOND FLOOR PLAN

SCALE: 1/8" = 1'-0"

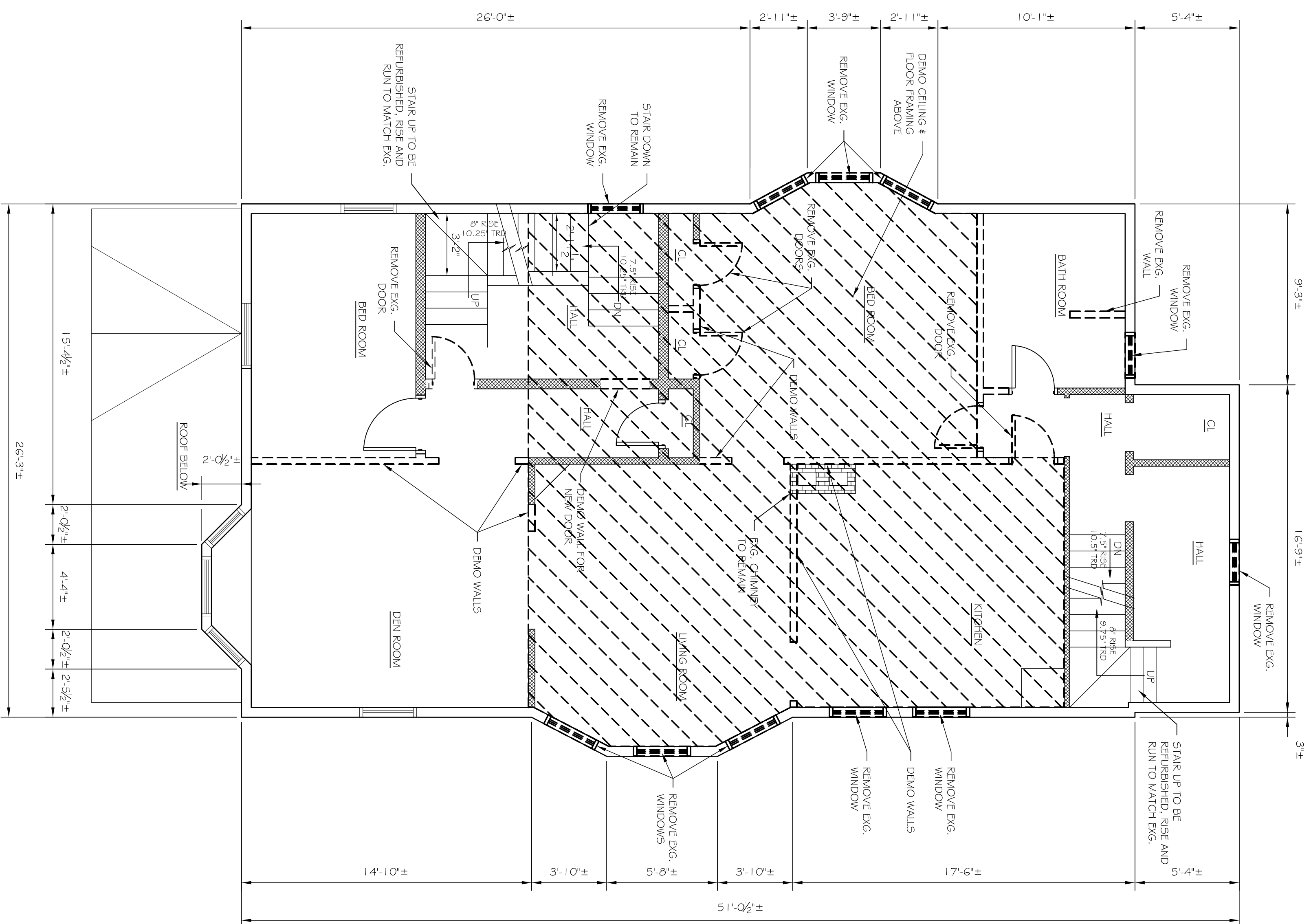

- NOTES:
1. REMOVE ALL HARDWOOD FLOORING THROUGHOUT.
  2. REMOVE ALL ELECTRICAL WIRING & OUTLETS & SWITCHES.
  3. REMOVE ALL ELECTRICAL FIXTURES
  4. REMOVE ALL EXISTING WOOD FLOORING
  5. REMOVE ALL DAMAGED/NON-FRAGILE WINDOWS.
  6. [Symbol] INDICATES WALLS TO HAVE ALL PLASTER FINISHES & STRIPPING REMOVED.
  7. REMOVE & SALVAGE ALL OFFSHOULDER INTERIOR DOORS.

EXISTING SECOND FLOOR PLAN W/ DEMO

SCALE: 1/8" = 1'-0"

REVISIONS		DATE
No.	BY	DESCRIPTION

PROJECT: **BOLES RESIDENCE**  
**PORTLAND, MAINE**  
 FOR: ELIAS BOLES

SHEET TITLE:  
**EXISTING + PROPOSED SECOND FLOOR PLAN**  
**ISSUED FOR PERMITTING**

THIS DRAWING, DESIGN AND EXHIBIT IS THE PROPERTY OF ASSOCIATED DESIGN PARTNERS, INC. NO PART OF THIS DRAWING OR EXHIBIT IS TO BE REPRODUCED OR TRANSMITTED IN ANY FORM OR BY ANY MEANS, ELECTRONIC OR MECHANICAL, WITHOUT WRITTEN CONSENT IS PROHIBITED.

**ASSOCIATED DESIGN PARTNERS INC.**

80 Leighton Road  
 Falmouth, Maine 04105

Office: (207) 878-1751  
 Fax: (207) 878-1788  
 E-Mail: [adp@adpengineering.com](mailto:adp@adpengineering.com)

SHEET NO:  
**A102**

PROJECT NUMBER:  
**06095**

DATE: 12/15/06  
 SCALE: AS NOTED  
 DESIGN BY: ASW  
 DRAWN BY: BSC  
 FILE #: 06095-A102.DWG