

- NOTES:
1. REMOVE NEW SUB FLOOR ABOVE. FINISH CONCRETE TO PERFORM NEW FLOORING AS REED.
 2. REPLACE WINDOWS TO MATCH D.G.
 3. SIZE AND FUNCTION.
 4. OWNER ON EXTERIOR SIGNING, COLOR BY WALLS.
 5. NEW FINISHES.
 6. ALL EXG. STAIRS & HANDRAILS TO REMAIN.

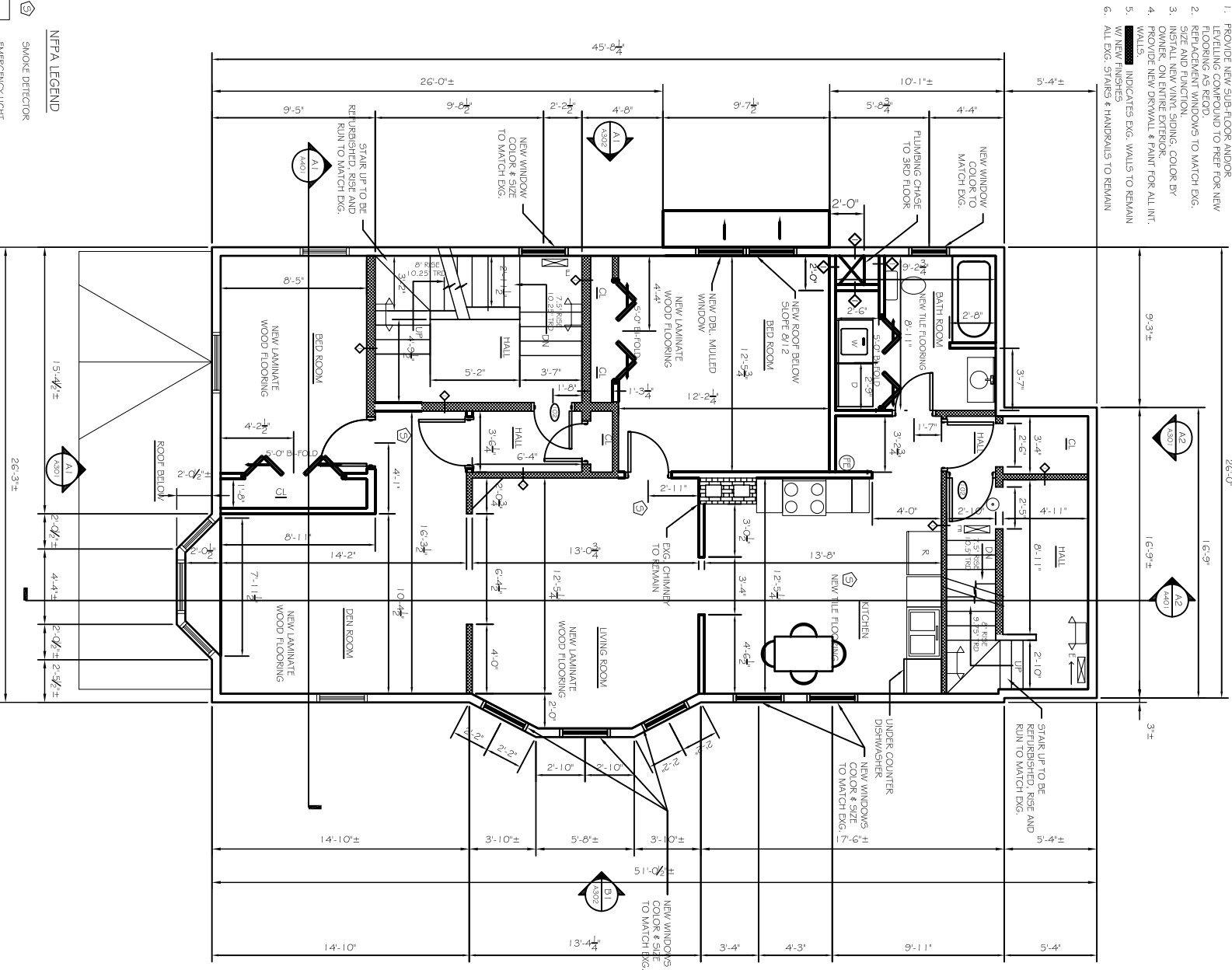

NFPA 13R SPRINKLER SYSTEM

NFPA LEGEND



10# ABC FIRE EXTINGUISHER W/ BRACKET
NO EXIT SIGN
3/4" HR. RATED WALL SET DETAIL (BAC601)

FULL NFPA 13R SPRINKLER SYSTEM SHALL BE DESIGNED BY DESIGN BUILD SPRINKLER CONTRACTOR. SYSTEM SHALL BE REVISED AND REVIEWED AND CERTIFIED FOR CONFORMANCE BY THE LOCAL FIRE DEPARTMENT OFFICE PRIOR TO COMMENCEMENT OF THE WORK.



PROPOSED SECOND FLOOR PLAN
SCALE: 1/8" = 1'-0"

- NOTES:
1. REMOVE ALL HARDWOOD FLOORING THROUGHOUT.
 2. REMOVE ALL ELECTRICAL WIRING & OUTLETS & SWITCHES, ELECTRICAL FIXTURES
 3. REMOVE ALL EXG. SIGNING
 4. REMOVE ALL DAMAGED/INOPERABLE WINDOWS.
 5. FLAGGER FINISHES & STRIPPING/REMOVED.
 6. INDICATES WALLS TO HAVE ALL REMOVE & SALVAGE ALL OTHERS.
 7. REMOVE & SALVAGE ALL OTHERS.

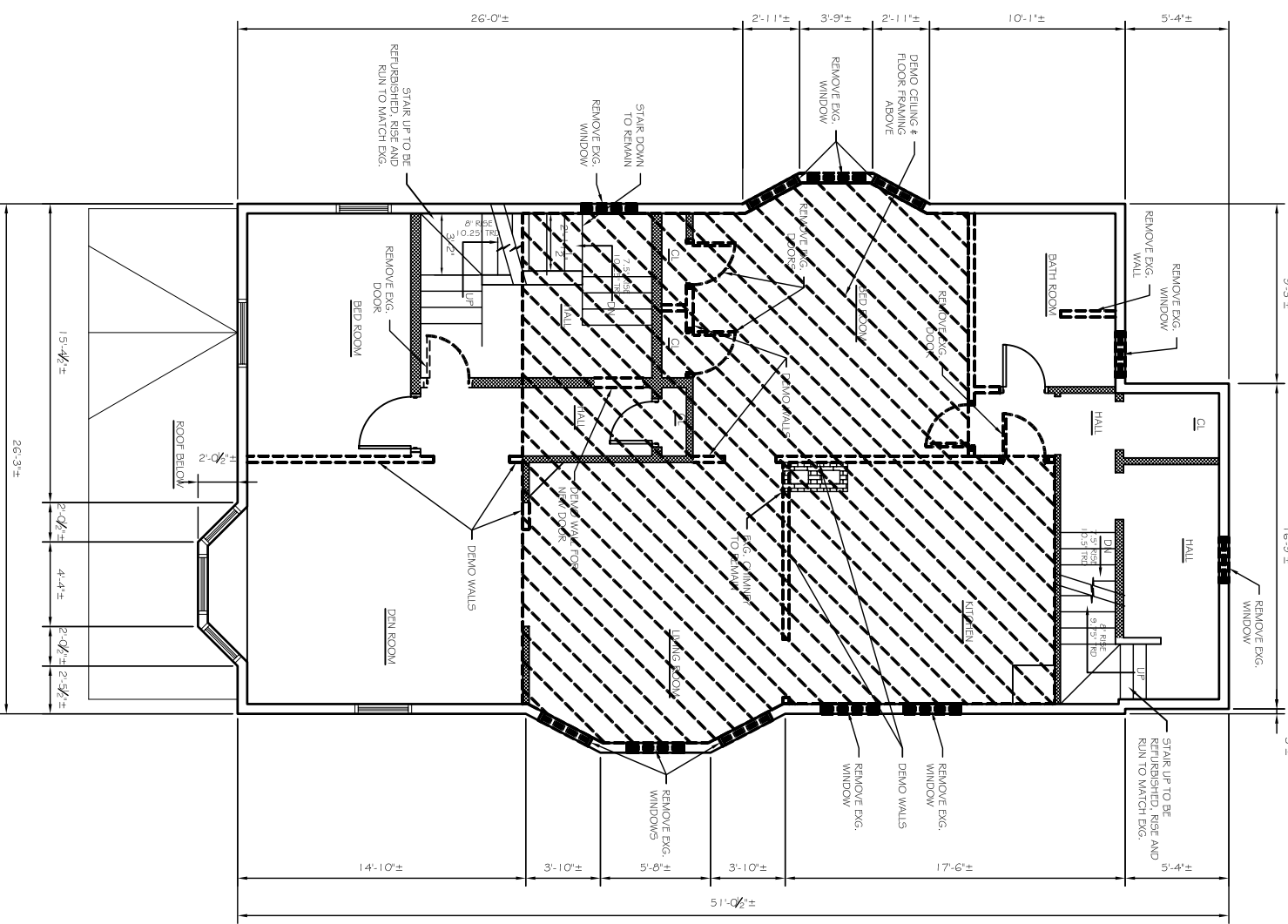

NFPA 13R SPRINKLER SYSTEM

NFPA LEGEND



10# ABC FIRE EXTINGUISHER W/ BRACKET
NO EXIT SIGN
3/4" HR. RATED WALL SET DETAIL (BAC601)

FULL NFPA 13R SPRINKLER SYSTEM SHALL BE DESIGNED BY DESIGN BUILD SPRINKLER CONTRACTOR. SYSTEM SHALL BE REVISED AND REVIEWED AND CERTIFIED FOR CONFORMANCE BY THE LOCAL FIRE DEPARTMENT OFFICE PRIOR TO COMMENCEMENT OF THE WORK.

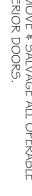

EXISTING SECOND FLOOR PLAN W/ DEMO
SCALE: 1/8" = 1'-0"

NO.	BY	DESCRIPTION	DATE

PROJECT: **BOLES RESIDENCE**
PORTLAND, MAINE
FOR: ELIAS BOLES

SHEET TITLE:
EXISTING + PROPOSED SECOND FLOOR PLAN
ISSUED FOR PERMITTING

THIS DOCUMENT IS THE PROPERTY OF ASSOCIATED DESIGN PARTNERS, INC. IT IS TO BE USED ONLY FOR THE PROJECT AND SITE SPECIFICALLY IDENTIFIED HEREIN. NO PART OF THIS DOCUMENT IS TO BE REPRODUCED OR TRANSMITTED IN ANY FORM OR BY ANY MEANS, ELECTRONIC OR MECHANICAL, INCLUDING PHOTOCOPYING, RECORDING, OR BY ANY INFORMATION STORAGE AND RETRIEVAL SYSTEM, WITHOUT PERMISSION IN WRITING FROM ASSOCIATED DESIGN PARTNERS, INC.

ASSOCIATED DESIGN PARTNERS INC.

80 Leighton Road
Falmouth, Maine 04105

Office: (207) 878-1751
Fax: (207) 878-1788
E-Mail: adp@adpengineering.com

DATE: 12/15/08
SCALE: AS NOTED
DESIGN BY: ASW
DRAWN BY: RSC
FILE NUMBER: 0609095
PROJECT NUMBER: 0609095
SHEET NO: A102