

NFPA 13R SPRINKLER SYSTEM

FULL NFPA 13R SPRINKLER SYSTEM SHALL BE DESIGNED BY DESIGN BUILD SPRINKLER CONTRACTOR. SYSTEM SHALL BE REVIEWED AND CERTIFIED FOR CONFORMANCE BY THE LOCAL FIRE DEPARTMENT OFFICE PRIOR TO COMMENCEMENT OF THE WORK.

- NFPA LEGEND**
- ⊕ SMOKE DETECTOR
 - ⊕ EMERGENCY LIGHT
 - ⊕ EXIT SIGN
 - ⊕ 100 A/C FIRE EXTINGUISHER w/ BRACKET
 - ⊕ NO EXIT SIGN
 - ⊕ 3/4" RATED WALL SEE DETAIL B4001

- NOTES:**
1. PROVIDE NEW SUB-FLOOR AND/OR LEVELING COMPOUND TO PREP FOR NEW FLOORING AS REQ'D.
 2. REPLACE WINDOW TO MATCH EXG. SIZE AND FUNCTION.
 3. INSTALL NEW VINYL SIDING, COLOR BY OWNER, ON ENTIRE EXTERIOR.
 4. PROVIDE NEW DRYWALL & PAINT FOR ALL INT. WALLS.
 5. ■■■■■ INDICATES EXG. WALLS TO REMAIN w/ NEW FINISHES.
 6. ALL EXG. STAIRS & HANDRAILS TO REMAIN

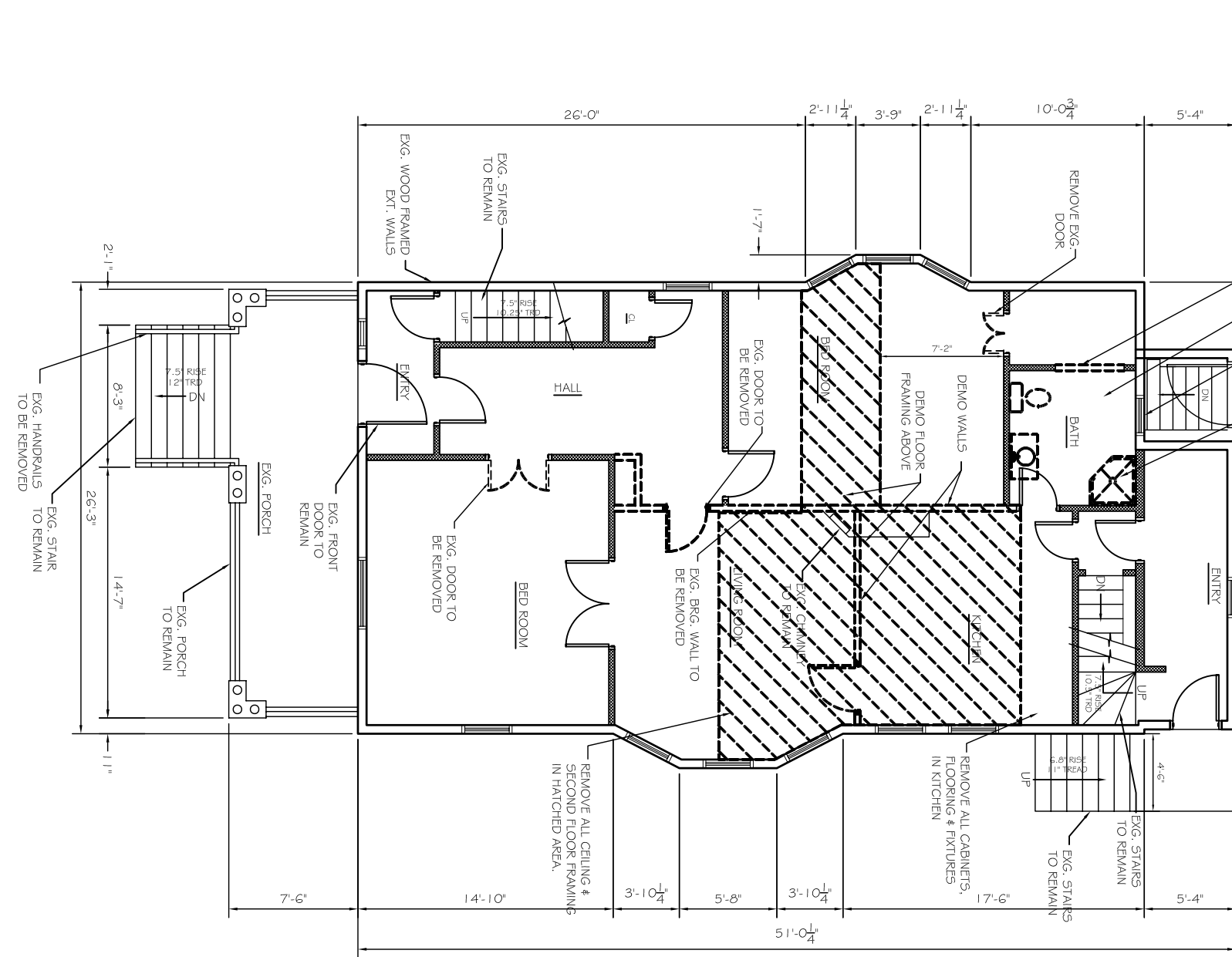
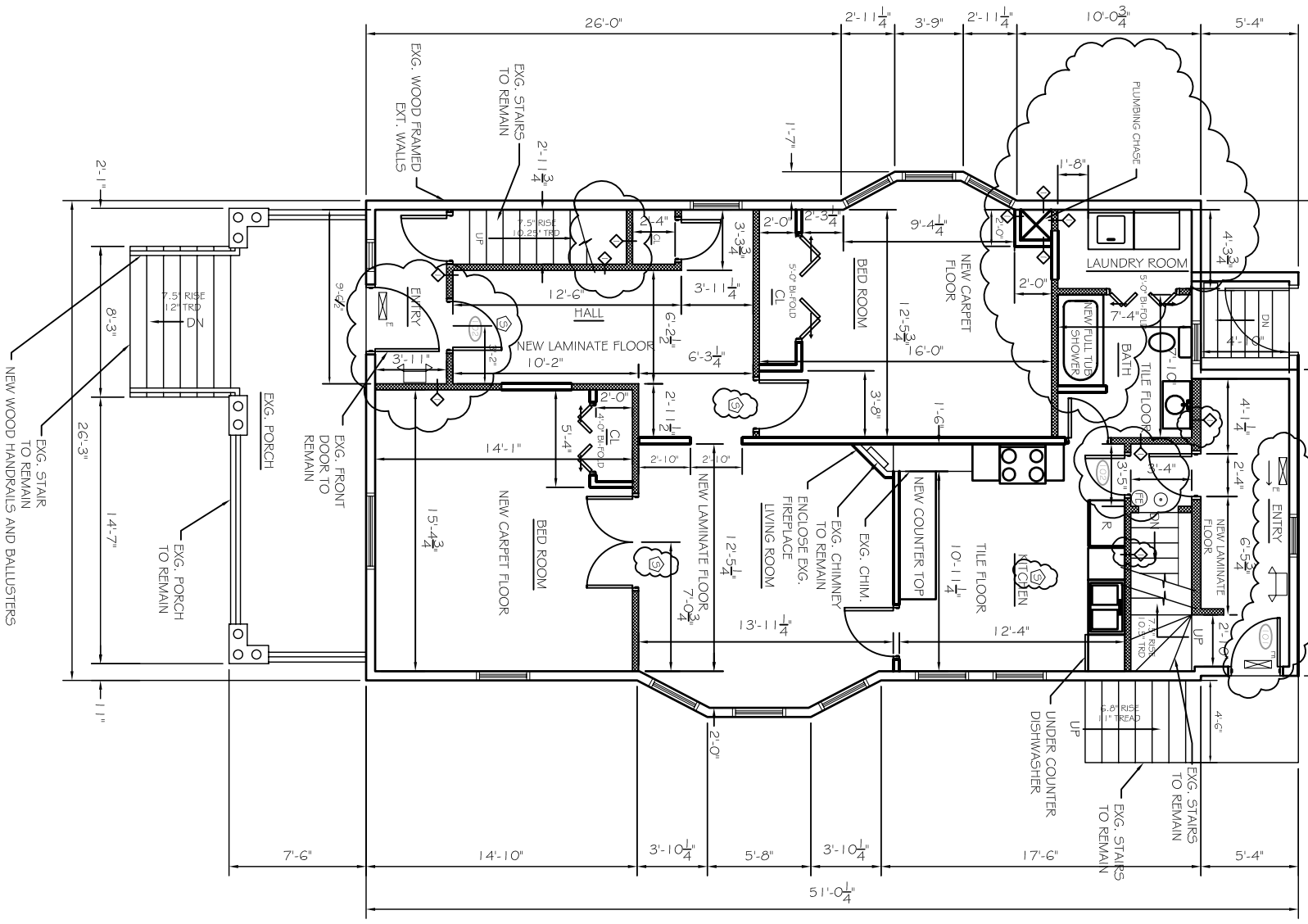

- NOTES:**
1. REMOVE ALL HARDWOOD FLOORING THROUGHOUT.
 2. REMOVE ALL ELECTRICAL WIRING & OUTLETS & SWITCHES.
 3. REMOVE ALL ELECTRICAL FIXTURES
 4. REMOVE ALL EXG. SIDING
 5. REMOVE ALL DAMAGED/UNOPERABLE WINDOWS.
 6. ■■■■■ INDICATES WALLS TO HAVE ALL PLASTER FINISHES & STRAPPING REMOVED.
 7. REMOVE & SALVAGE ALL OPERABLE INTERIOR DOORS.

A2
PROPOSED FIRST FLOOR PLAN
SCALE: 1/8" = 1'-0"

A1
EXISTING FIRST FLOOR PLAN
SCALE: 1/8" = 1'-0"

REVISIONS			DATE
NO	BY	DESCRIPTION	

PROJECT: BOLES RESIDENCE
PORTLAND, MAINE
 FOR: ELIAS BOLES

SHEET TITLE:
EXISTING + PROPOSED FIRST FLOOR PLAN
ISSUED FOR PERMITTING

THESE PLANS, SPECIFICATIONS AND NOTES ARE THE PROPERTY OF ASSOCIATED DESIGN PARTNERS, INC. AND ARE NOT TO BE REPRODUCED OR TRANSMITTED IN ANY FORM OR BY ANY MEANS WITHOUT THE WRITTEN CONSENT OF THE COMPANY.

ASSOCIATED DESIGN PARTNERS INC.

80 Leighton Road
 Falmouth, Maine 04105

Office: (207) 878-1751
 Fax: (207) 878-1788
 E-Mail: adp@adpengineering.com

DATE: 12/15/08
 SCALE: AS NOTED
 DESIGN BY: ASW
 DRAWN BY: RSC
 FILE NUMBER: 101108
 PROJECT NUMBER:
060995
 SHEET NO:
A101