

DISPLAY THIS CARD ON PRINCIPAL FRONTAGE OF WORK CITY OF PORTLAND

BUILDING INSPECTION

PERMIT

Permit Number: 070458

Please Read Application And Notes, If Any, Attached

This is to certify that HARON SCOTT G /Home Owner

has permission to Change of use from 2 Unit residential to single family Home

AT 70 FESSENDEN ST PORTLAND, OR 97201 117 A017001

provided that the person or persons who perform or supervise the work accepting this permit shall comply with all of the provisions of the Statutes of this State and of the Ordinances of the City of Portland relating to the construction, maintenance and use of buildings and structures, and of the application on file in this department.

PERMIT ISSUED
MAY - 1 2007

Apply to Public Works for street line and grade if nature of work requires such information.

Notification of inspection must be given and when permission is procured before this building or part thereof is leased or occupied-in 24 HOUR NOTICE IS REQUIRED.

A certificate of occupancy must be procured by owner before this building or part thereof is occupied.

OTHER REQUIRED APPROVALS

Fire Dept. _____

Health Dept. _____

Appeal Board _____

Other _____
Department Name

[Signature] 5/1/07
Director - Building & Inspection Services

PENALTY FOR REMOVING THIS CARD

City of Portland, Maine - Building or Use Permit Application

389 Congress Street, 04101 Tel: (207) 874-8703, Fax: (207) 874-8716

Permit No: 07-0458	Issue Date:	CBL: 117 A017001
-----------------------	-------------	---------------------

Location of Construction: 70 FESSENDEN ST	Owner Name: HARON SCOTT G	Owner Address: 70 FESSENDEN ST	Phone:
Business Name:	Contractor Name: Home Owner	Contractor Address:	Phone:
Lessee/Buyer's Name	Phone:	Permit Type: Change of Use - Dwellings	Zone: R5

Past Use: 2 unit Residential	Proposed Use: Single Family Home - Change of use from 2 Unit residential to Single Family Home	Permit Fee: \$115.00	Cost of Work: \$1,200.00	CEO District: 2
Proposed Project Description: Change of use from 2 Unit residential to Single Family Home		FIRE DEPT: <input type="checkbox"/> Approved <input type="checkbox"/> Denied <i>N/A</i>	INSPECTION: Use Group: <i>R-3</i> Type: <i>SB</i> <i>IRC 2003</i>	
		Signature: _____ Signature: _____		
PEDESTRIAN ACTIVITIES DISTRICT (P.A.D.) Action: <input type="checkbox"/> Approved <input type="checkbox"/> Approved w/Conditions <input type="checkbox"/> Denied Signature: _____ Date: _____				

Permit Taken By: ldobson	Date Applied For: 04/30/2007	Zoning Approval		
-----------------------------	---------------------------------	------------------------	--	--

- This permit application does not preclude the Applicant(s) from meeting applicable State and Federal Rules.
- Building permits do not include plumbing, septic or electrical work.
- Building permits are void if work is not started within six (6) months of the date of issuance. False information may invalidate a building permit and stop all work..

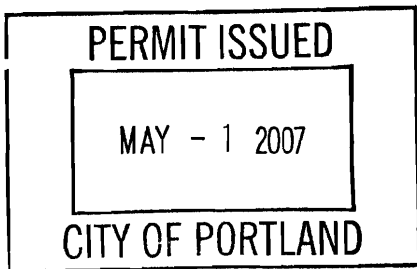

Special Zone or Reviews	Zoning Appeal	Historic Preservation
<input type="checkbox"/> Shoreland <input type="checkbox"/> Wetland <input type="checkbox"/> Flood Zone <input type="checkbox"/> Subdivision <input type="checkbox"/> Site Plan Maj <input type="checkbox"/> Minor <input type="checkbox"/> MM <input type="checkbox"/> <i>OK v/cardi hit</i> Date: <i>4/30/07</i>	<input type="checkbox"/> Variance <input type="checkbox"/> Miscellaneous <input type="checkbox"/> Conditional Use <input type="checkbox"/> Interpretation <input type="checkbox"/> Approved <input type="checkbox"/> Denied Date: _____	<input checked="" type="checkbox"/> Not in District or Landmark <input type="checkbox"/> Does Not Require Review <input type="checkbox"/> Requires Review <input type="checkbox"/> Approved <input type="checkbox"/> Approved w/Conditions <input type="checkbox"/> Denied <i>ABN</i> Date: _____

CERTIFICATION

I hereby certify that I am the owner of record of the named property, or that the proposed work is authorized by the owner of record and that I have been authorized by the owner to make this application as his authorized agent and I agree to conform to all applicable laws of this jurisdiction. In addition, if a permit for work described in the application is issued, I certify that the code official's authorized representative shall have the authority to enter all areas covered by such permit at any reasonable hour to enforce the provision of the code(s) applicable to such permit.

SIGNATURE OF APPLICANT	ADDRESS	DATE	PHONE
RESPONSIBLE PERSON IN CHARGE OF WORK, TITLE		DATE	PHONE

City of Portland, Maine - Building or Use Permit

389 Congress Street, 04101 Tel: (207) 874-8703, Fax: (207) 874-8716

Permit No: 07-0458	Date Applied For: 04/30/2007	CBL: 117 A017001
------------------------------	--	----------------------------

Location of Construction: 70 FESSENDEN ST	Owner Name: HARON SCOTT G	Owner Address: 70 FESSENDEN ST	Phone:
Business Name:	Contractor Name: Home Owner	Contractor Address:	Phone:
Lessee/Buyer's Name	Phone:	Permit Type: Change of Use - Dwellings	

Proposed Use: Single Family Home - Change of use from 2 Unit residential to Single Family Home	Proposed Project Description: Change of use from 2 Unit residential to Single Family Home
--	---

Dept: Zoning **Status:** Approved with Conditions **Reviewer:** Ann Machado **Approval Date:** 04/30/2007

Note: **Ok to Issue:**

- 1) This permit is being approved on the basis of plans submitted. Any deviations shall require a separate approval before starting that work.
- 2) With the issuance of this permit and the certificate of occupancy, this property will be a single family dwelling. Any change of use shall require a separate permit application for review and approval.

Dept: Building **Status:** Approved with Conditions **Reviewer:** Tammy Munson **Approval Date:** 05/01/2007

Note: **Ok to Issue:**

- 1) This is a Change of Use ONLY permit. It does NOT authorize any construction activities.

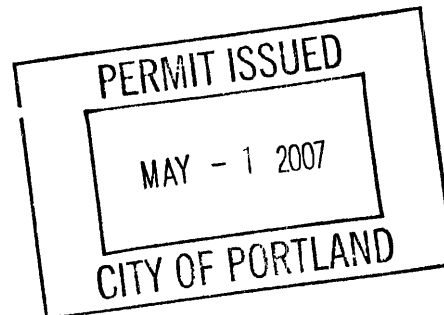



General Building Permit Application

If you or the property owner owes real estate or personal property taxes or user charges on any property within the City, payment arrangements must be made before permits of any kind are accepted.

Location/Address of Construction: <u>70 FESSENDER ST.</u>		
Total Square Footage of Proposed Structure		Square Footage of Lot <u>7036</u>
Tax Assessor's Chart, Block & Lot Chart# Block# Lot# <u>117</u> <u>A</u> <u>17</u>	Owner: <u>SCOTT HARON</u> <u>70 Fessenden St</u>	Telephone: <u>773-2189</u>
Lessee/Buyer's Name (If Applicable)	Applicant name, address & telephone: <u>Port ME 04103</u>	Cost Of Work: \$ _____ Fee: \$ _____ C of O Fee: \$ _____
Current legal use (i.e. single family) <u>Duplex</u> If vacant, what was the previous use? _____ Proposed Specific use: _____ Is property part of a subdivision? _____ If yes, please name _____ Project description: <u>Change of use from 2 Family to Single Family</u>		
Contractor's name, address & telephone: <u>homeowner</u>		
Who should we contact when the permit is ready: <u>homeowner</u> Mailing address: _____ Phone: <u>318 7713</u>		

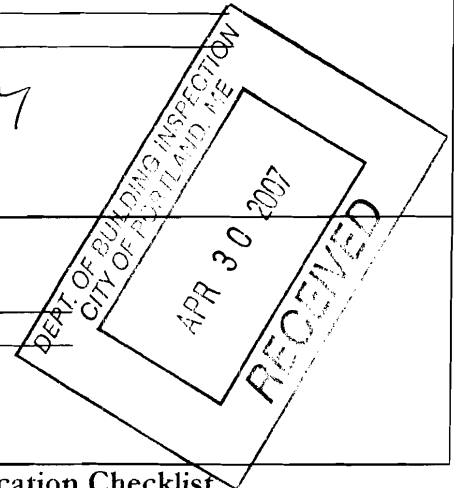

Please submit all of the information outlined in the Commercial Application Checklist. Failure to do so will result in the automatic denial of your permit.

In order to be sure the City fully understands the full scope of the project, the Planning and Development Department may request additional information prior to the issuance of a permit. For further information or to download copies of this form and other applications visit the Inspections Division on-line at www.portlandmaine.gov, or stop by the Inspections Division office, room 315 City Hall or call 874-8703.

I hereby certify that I am the Owner of record of the named property, or that the owner of record authorizes the proposed work and that I have been authorized by the owner to make this application as his/her authorized agent. I agree to conform to all applicable laws of this jurisdiction. In addition, if a permit for work described in this application is issued, I certify that the Code Official's authorized representative shall have the authority to enter all areas covered by this permit at any reasonable hour to enforce the provisions of the codes applicable to this permit.

Signature of applicant:	Date: <u>4/27/07</u>
-------------------------	----------------------

This is not a permit; you may not commence ANY work until the permit is issued.

TEMP. WALL BUILT w/
2x4'S over floor & under
existing ceiling. Covered w/
panelling.

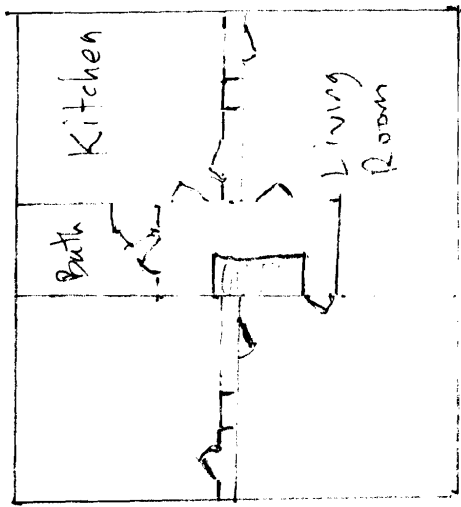
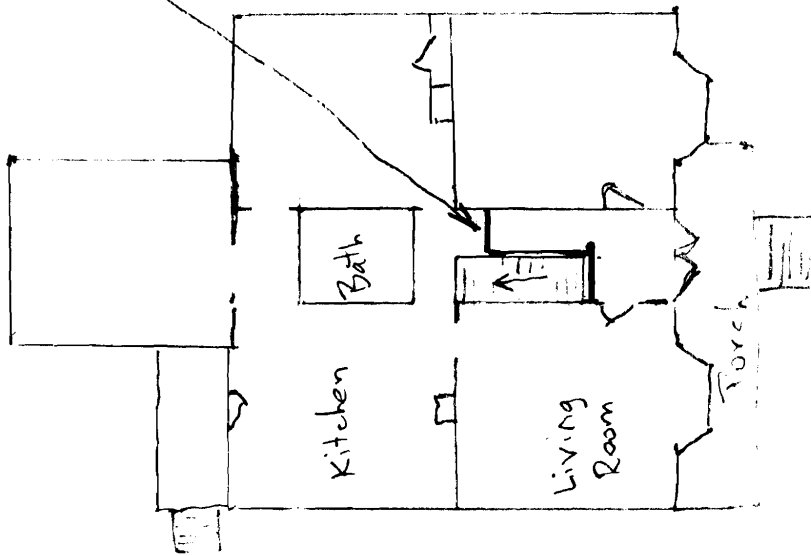

P/O



new

