

OUT-LINE OF NEH BAY
 BIG-FOOT FOOTING FOR
 NEH BAY ABOVE -4' MIN.
 BELOW GRADE

EXISTING BASEMENT
 TO REMAIN

EXISTING BULKHEAD
 TO REMAIN

OUTLINE OF EXISTING
 STAIRS ABOVE TO REMAIN

1 FOUNDATION PLAN
 SCALE: 1/4" = 1'-0"

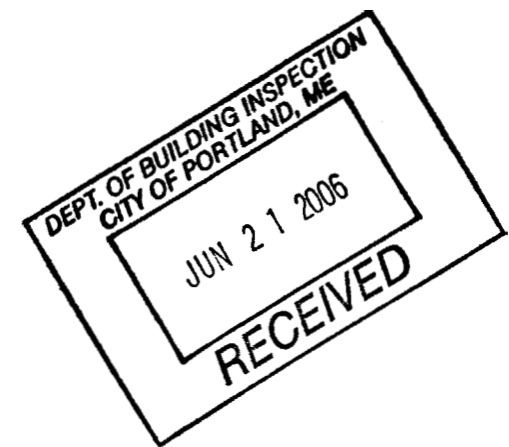

HART RESIDENCE
 44 PITT ST.
 PORTLAND, ME. 04103

**WHIPPLE
 CALLENDEU
 ARCHITECTS**

551 Congress 4t.
 Portland, ME. 04101
 1-(207)-775-2696
 www.ruhlpplccallender.com

Date: 6/14/06

Checked by: J.A.D.
 Job: J.A.D.

Drawn: J.W.B.

SHEET TITLE
 FOUNDATION PLAN

A1.1

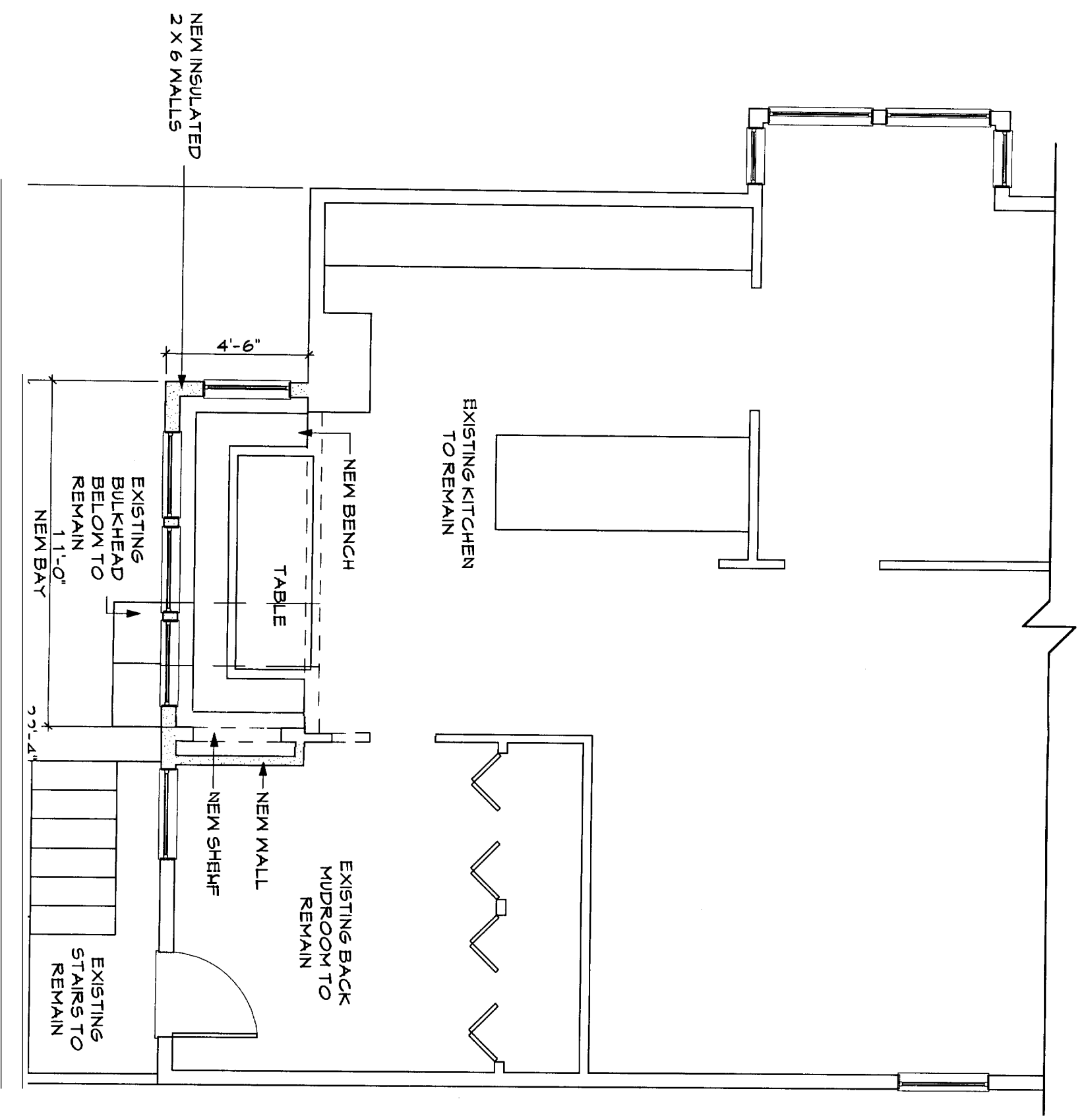

1 FLOOR PLAN
SCALE: 1/4" = 1'-0"

HART RESIDENCE
44 PITT ST.
PORTLAND, ME. 04103

**WHIPPLE
CALLENDER
ARCHITECTS**

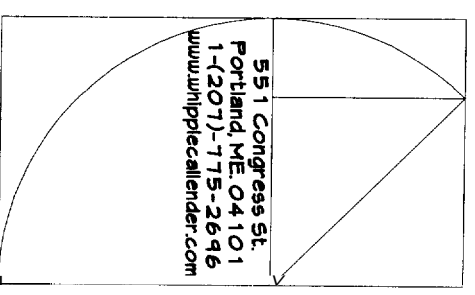

55 1 Congress St.
Portland, ME 04101
1-(207)-775-2696
www.whipplecallender.com

Date: 6/19/06
Checked by: J.A.D.
Drawn: J.M.B.

SHEET TITLE
FLOOR PLAN

A1.2

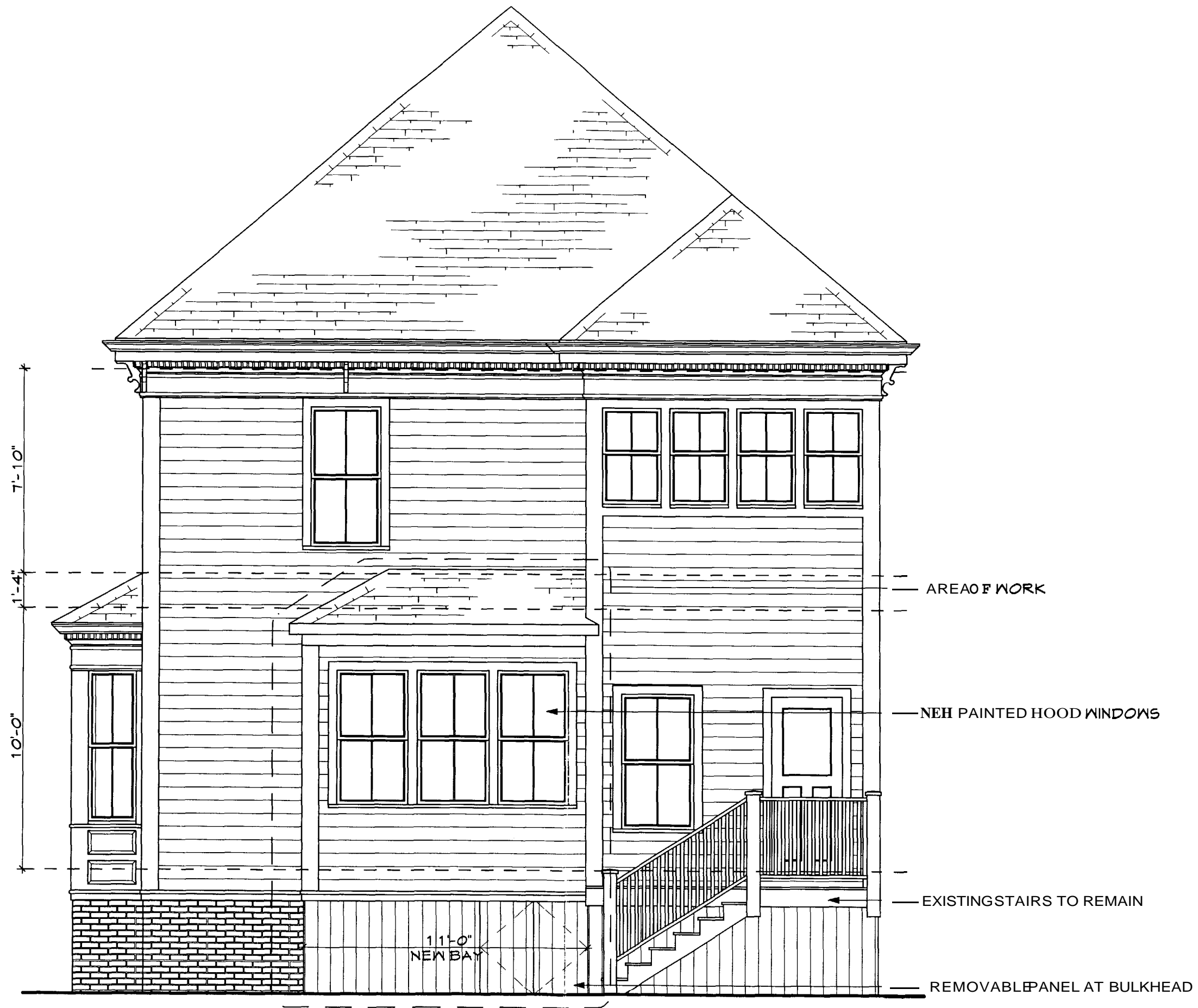

HART RESIDENCE
 44 PITT ST.
 PORTLAND, ME. 04103

**WHIPPLE
 CALLENDER
 ARCHITECTS**

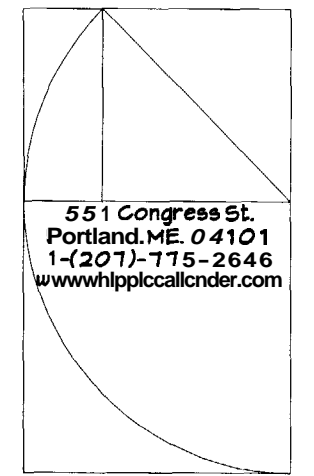

551 Congress St.
 Portland, ME. 04101
 1-(207)-775-2646
 www.whipplecallender.com

Date: 6/14/06
 Checked by: J.A.D.
 Drawn: J.W.B.

SHEET TITLE
 ELEVATION

A2.1

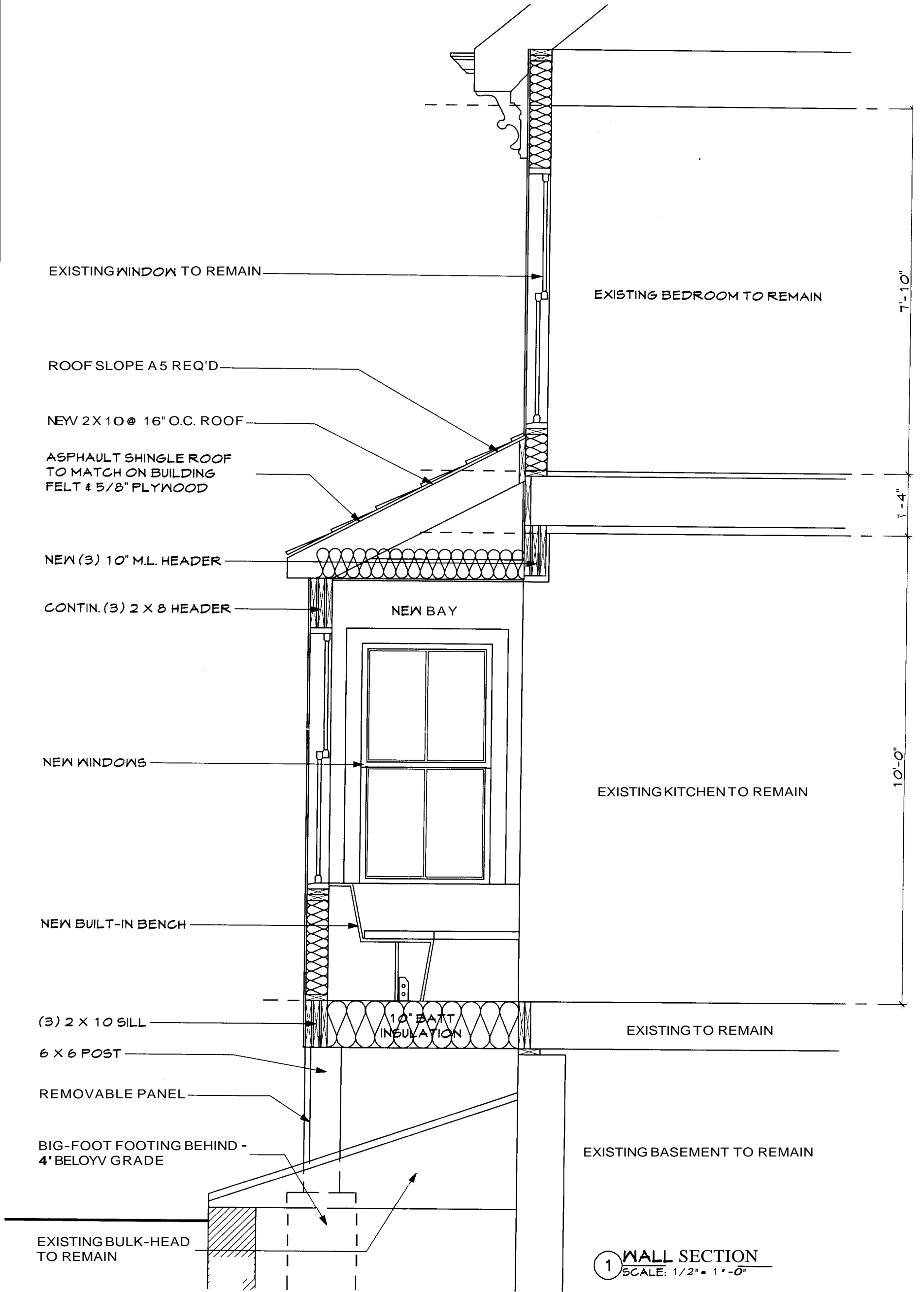

1 WALL SECTION
SCALE: 1/2" = 1'-0"

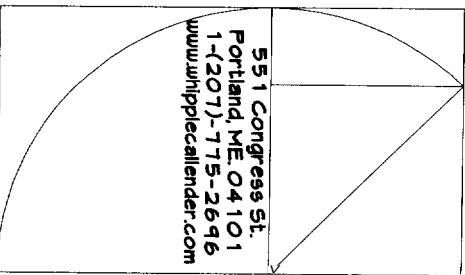
A3.1	SHEET TITLE WALL SECTION	Drawn: J.M.B.	Checked by: J.A.D.	Date: 6/19/06	 <p style="font-size: small;">55 1 Congress St. Portland, ME 04101 1-(207)-775-2696 www.whipplecallender.com</p>	<p>WHIPPLE CALLENDER ARCHITECTS</p> <p>HART RESIDENCE 44 PITT ST. PORTLAND, ME. 04 103</p>
-------------	-----------------------------	-------------------------	------------------------------	-------------------------	------------------------------------------------------------------------------------------------------------------------------------------------------------------------------------------------------------------	--------------------------------------------------------------------------------------------------------------------------

HART RESIDENCE
 44 PITT ST.
 PORTLAND, ME. 04103

**WHIPPLE
 CALLENDER
 ARCHITECTS**

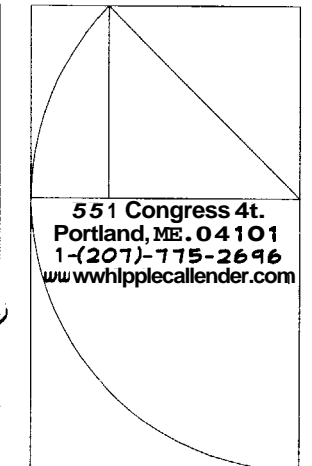

551 Congress 4t.
 Portland, ME. 04101
 1-(207)-775-2696
 www.whipplecallender.com

Date: 6/29/06
 Checked by: J.A.D.
 Job: J.A.D.
 Drawn: J.W.B.

SHEET TITLE
 FOUNDATION PLAN

A1.1

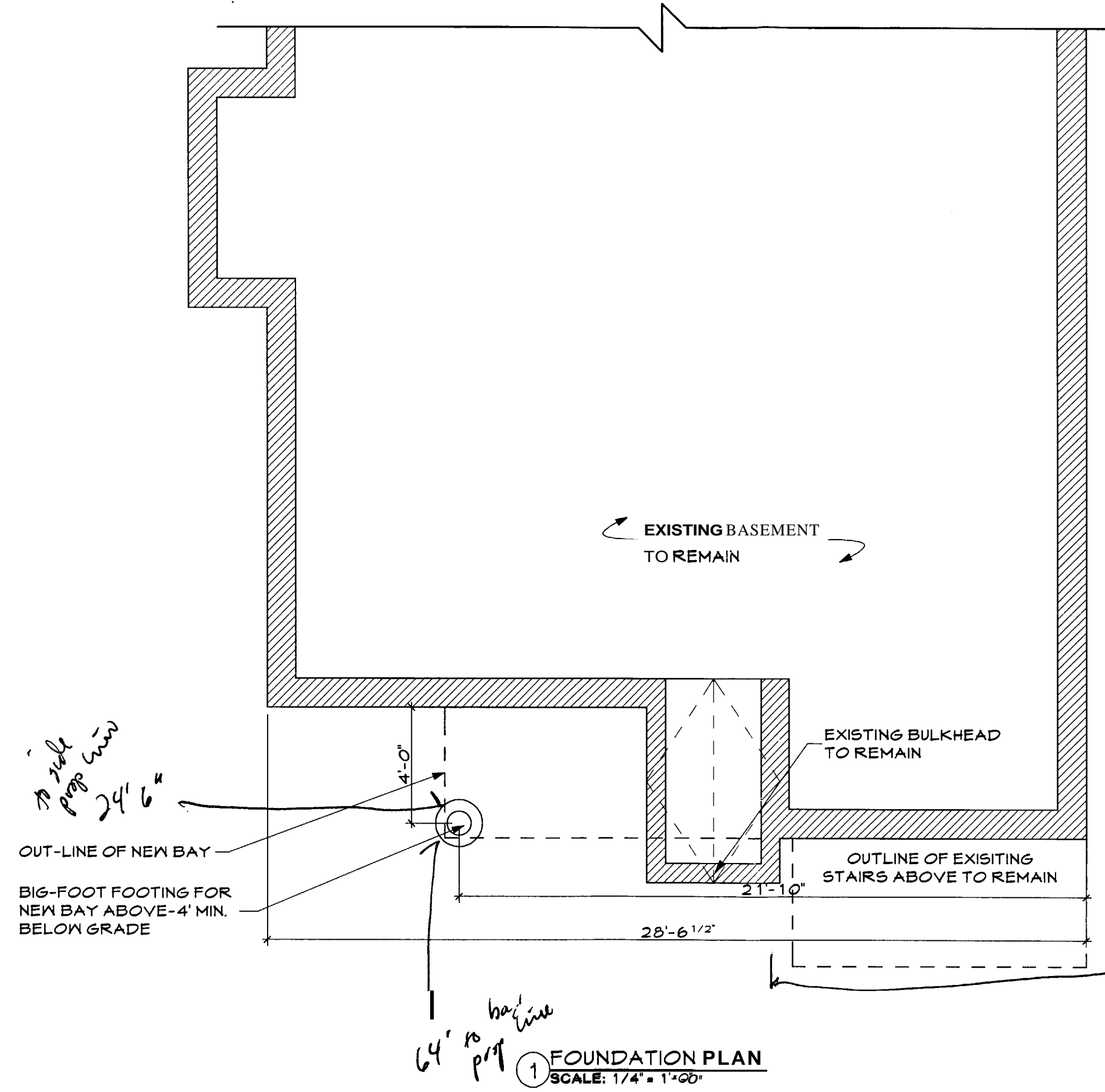

R-5 REQ SHOW
FRONT 20 N/A
REAR 20' 64'
SIDE 8' 13' 8"
1 STORY ADDITION 4' 6"
ALLOWED 24' 6"
40% SHOW
LOT COVERAGE - 23%
13' 3" prop line

1 FOUNDATION PLAN
 SCALE: 1/4" = 1'-00"

HART RESIDENCE
44 PITT ST.
PORTLAND, ME. 04103

**WHIPPLE
 CALLENDER
 ARCHITECTS**

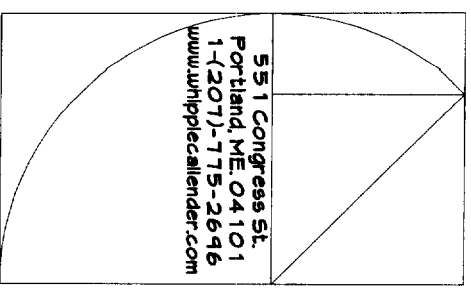

55 1 Congress St.
 Portland, ME 04101
 1-(207)-775-2646
 www.whipplecallender.com

Date:

6/29/06

Checked by:
 Job: J.A.D.

Drawn:
 J.M.B.

SHEET TITLE
 FLOOR PLAN

A1.2

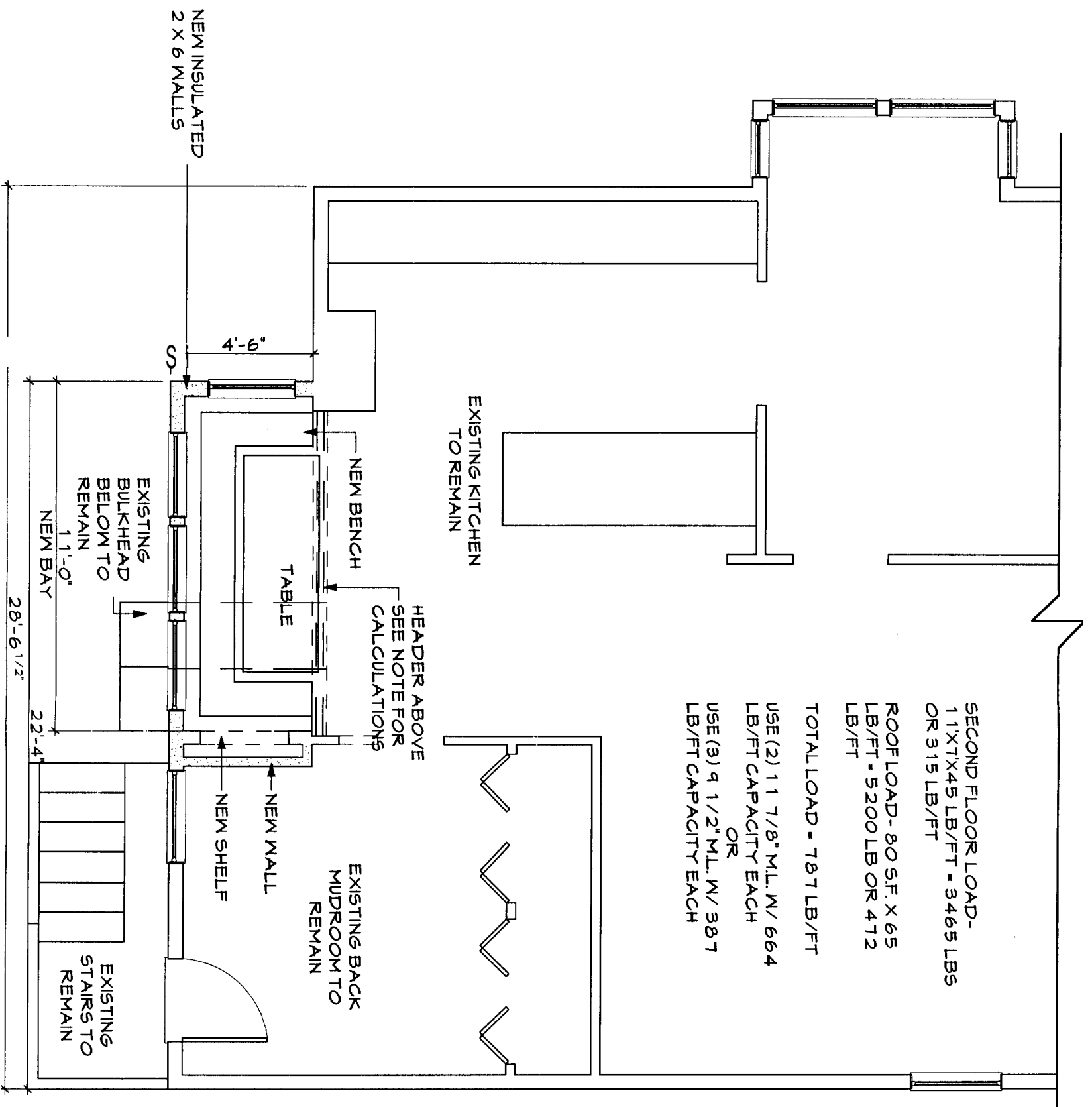

1 FLOOR PLAN
 SCALE: 1/4" = 1'-0"

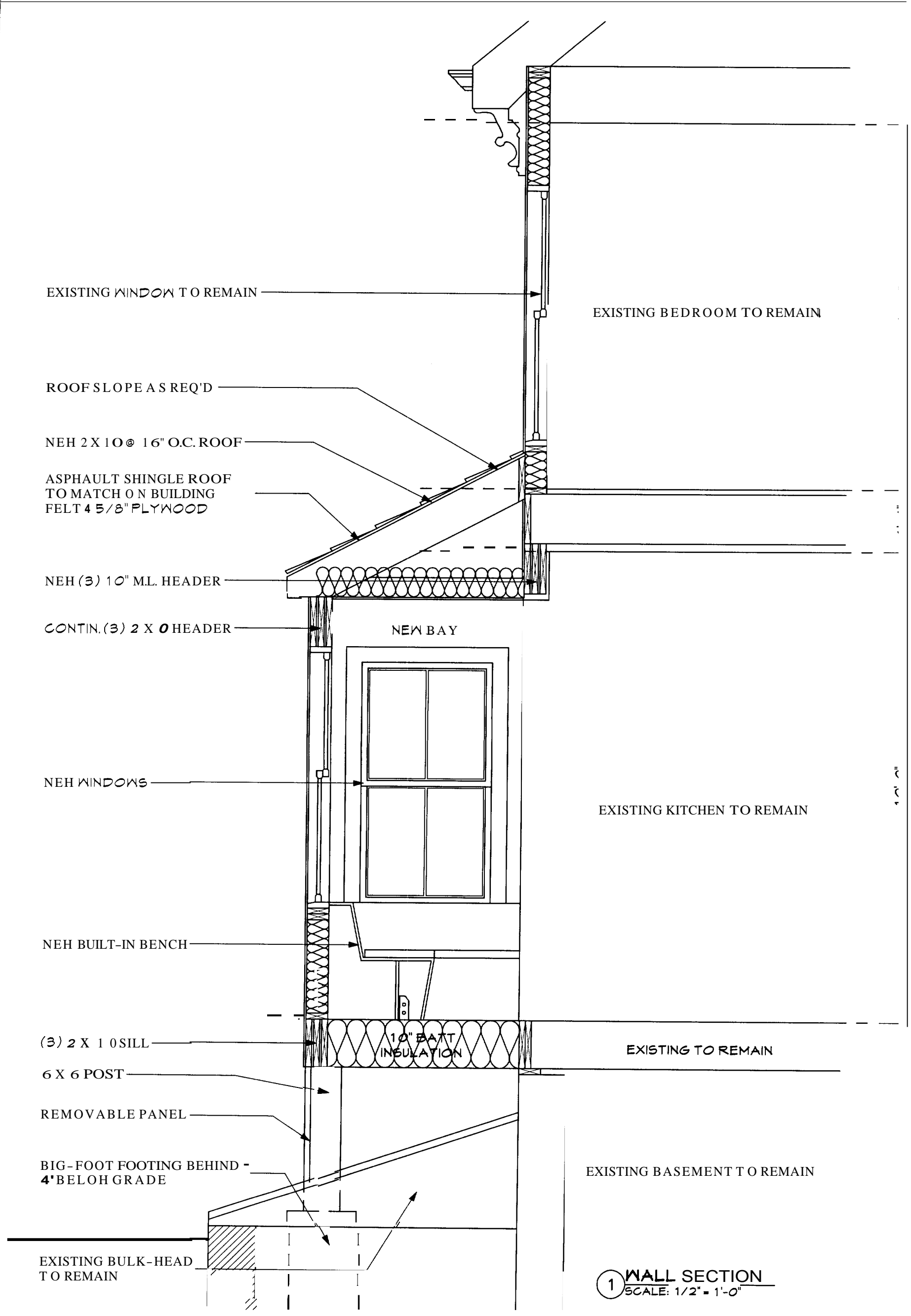

1 WALL SECTION
SCALE: 1/2" = 1'-0"

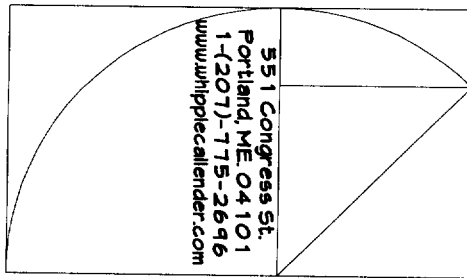
A3.1	SHEET TITLE WALL SECTION	Date: 6/29/06	Checked by: J.A.D.	Drawn: J.M.B.	 <p style="font-size: small;">551 Congress St. Portland, ME 04101 1-(207)-775-2696 www.whipplecallender.com</p>	<p style="font-size: x-large; font-weight: bold; margin: 0;">HART RESIDENCE</p> <p style="font-weight: bold; margin: 0;">44 PITT ST. PORTLAND, ME. 04103</p>	<p style="font-weight: bold; margin: 0;">WHIPPLE CALLENDER ARCHITECTS</p>
-------------	-----------------------------	-------------------------	------------------------------	-------------------------	-----------------------------------------------------------------------------------------------------------------------------------------------------------------------------------------------------------------	------------------------------------------------------------------------------------------------------------------------------------------------------------------	-----------------------------------------------------------------------------------