

DOOR FRAME & HARDWARE GROUP SCHEDULE						
ORIG. NO.	QTY	TYPE	MATERIAL	FRAME		REMARKS
				GRADE	DETAIL	
101	3'-0" X 1'-0"	A	WOOD	PAINT	6/UDS	WOOD
102	3'-0" X 1'-0"	A	WOOD	PAINT	6/UDS	WOOD
103	3'-0" X 1'-0"	A	WOOD	PAINT	6/UDS	WOOD
104	3'-0" X 1'-0"	B	WOOD	PAINT	6/UDS	WOOD
105	3'-0" X 1'-0"	B	WOOD	PAINT	6/UDS	WOOD
106	3'-0" X 1'-0"	B	WOOD	PAINT	6/UDS	WOOD

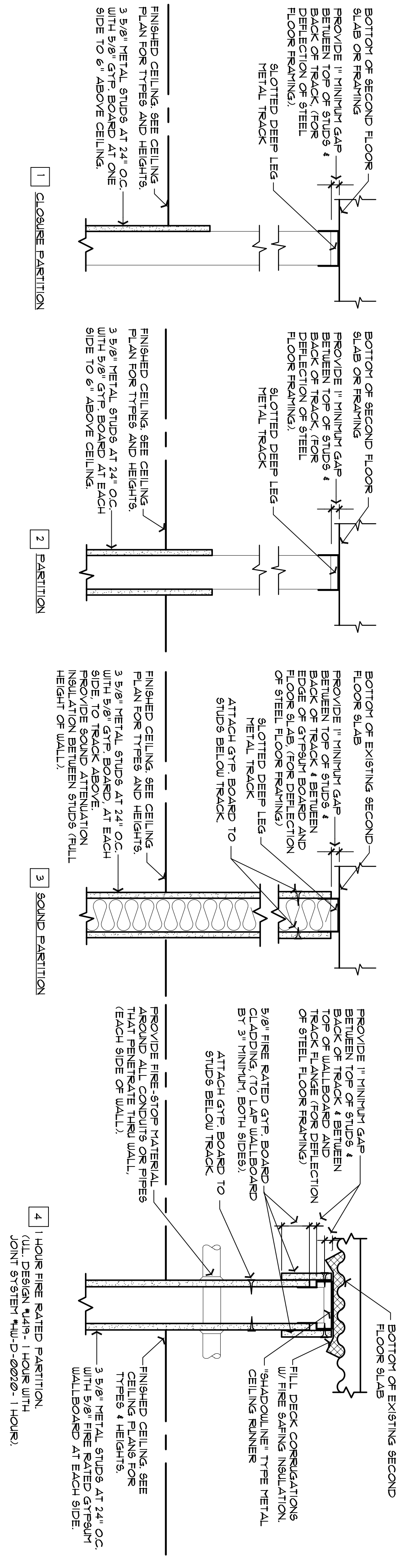

WALL TYPES
 SCALE 1/12" = 1'-0"

WALL TYPE NOTES:
 SEE BUILDING ARCHITECT'S DRAWINGS FOR ADDITIONAL WALL CONSTRUCTION FOR REHAB/REPAIR OF BUILDING.
 FIELD VERIFY NEW PARTITION HEIGHTS WITH EXISTING BUILDING CONDITIONS. VERIFY EXISTING STUDS AND TRACK TYPES, RECOMMENDATIONS PERTAINING TO WALL HEIGHT LIMITATIONS.

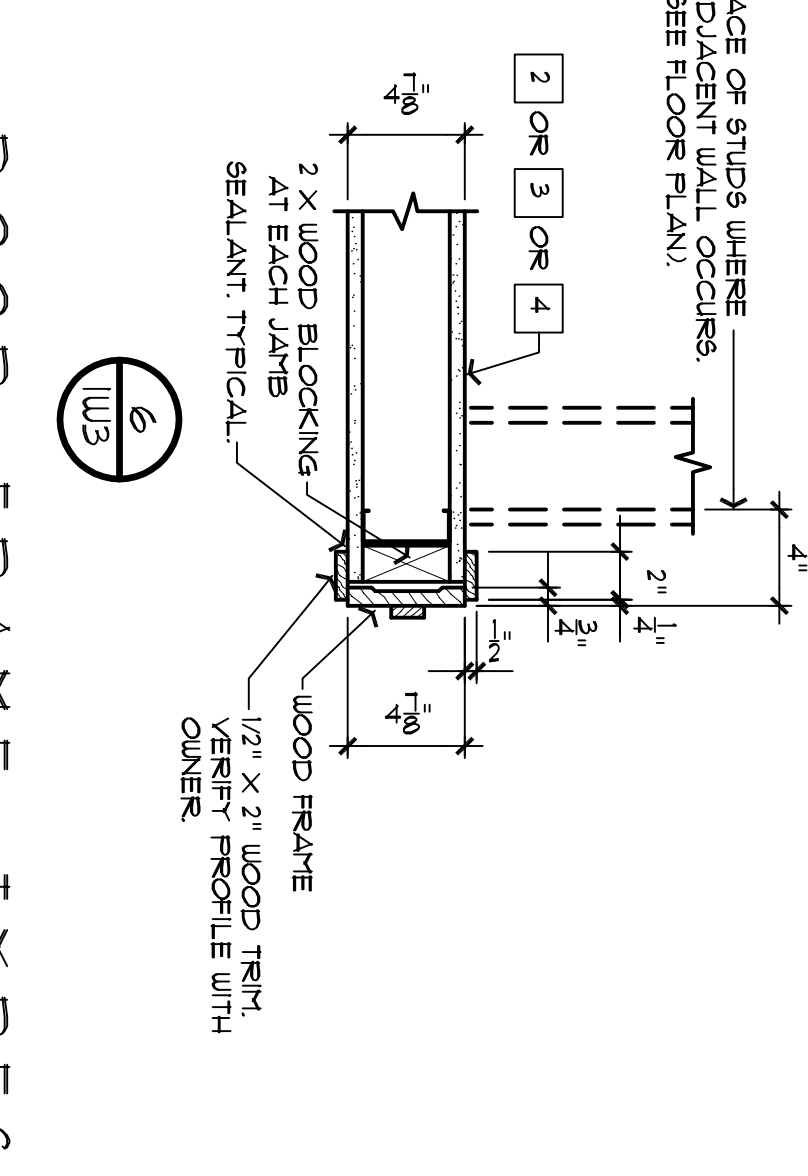
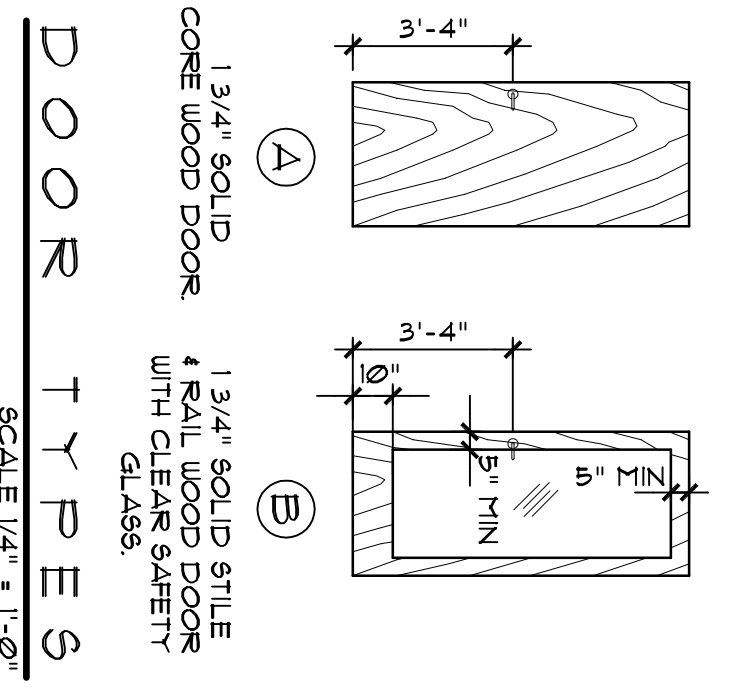
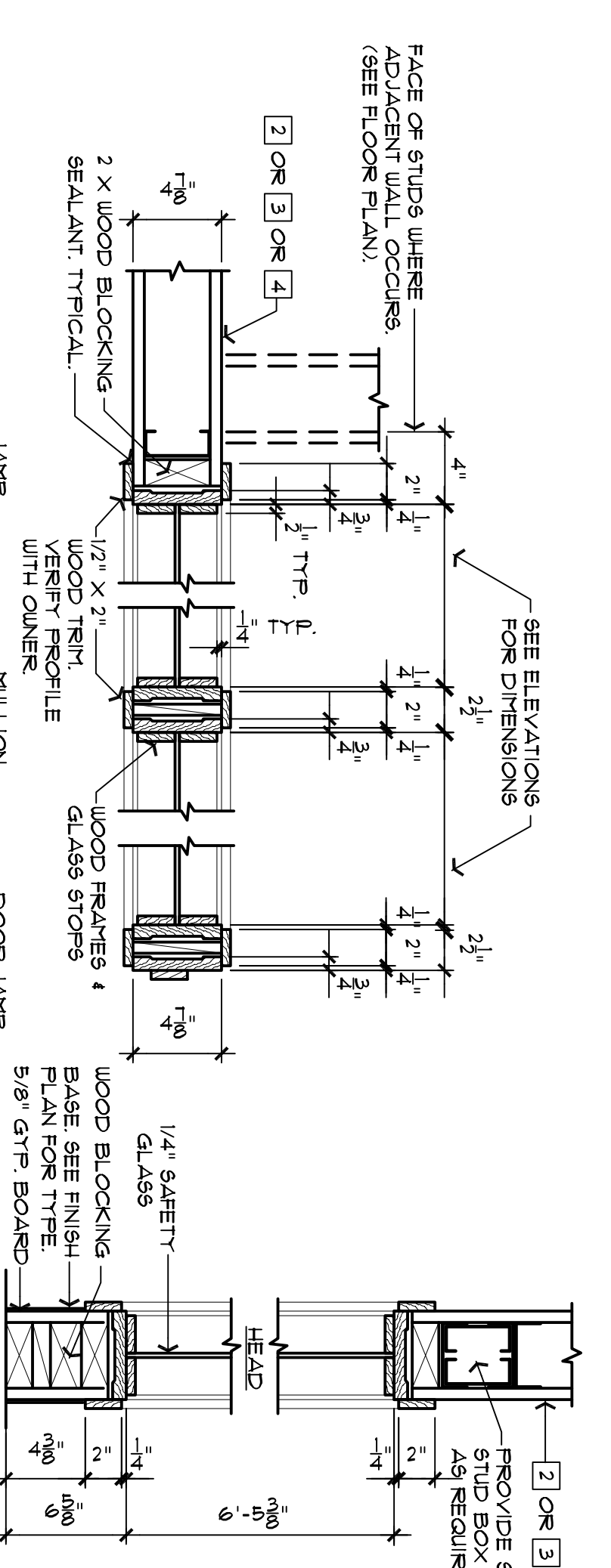
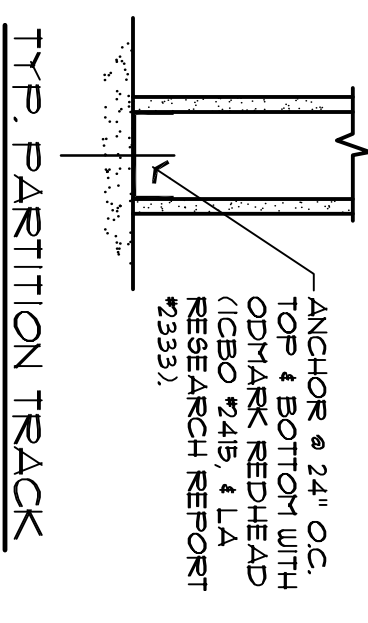

HARDWARE SCHEDULE
 ALL NEW HARDWARE TO MATCH EXISTING BUILDING FIRST FLOOR HARDWARE: WFR, STILE AND FINISH LATCH/LOCK SETS TO BE ADA COMPLIANT LEVER HARDWARE:
 GROUP-1:
 1/2 PAIR HINGERS
 1 PASSAGE LATCHSET
 1 WALL STOP
 GROUP-2:
 1/2 PAIR HINGERS
 1 DOOR LOCK SET
 1 WALL STOP
 GROUP-3:
 1/2 PAIR HINGERS
 1 CLOSER
 1 DOOR LOCK SET
 1 WALL STOP
 (ALL HARDWARE TO BE 1 HOUR FIRE RATED)

