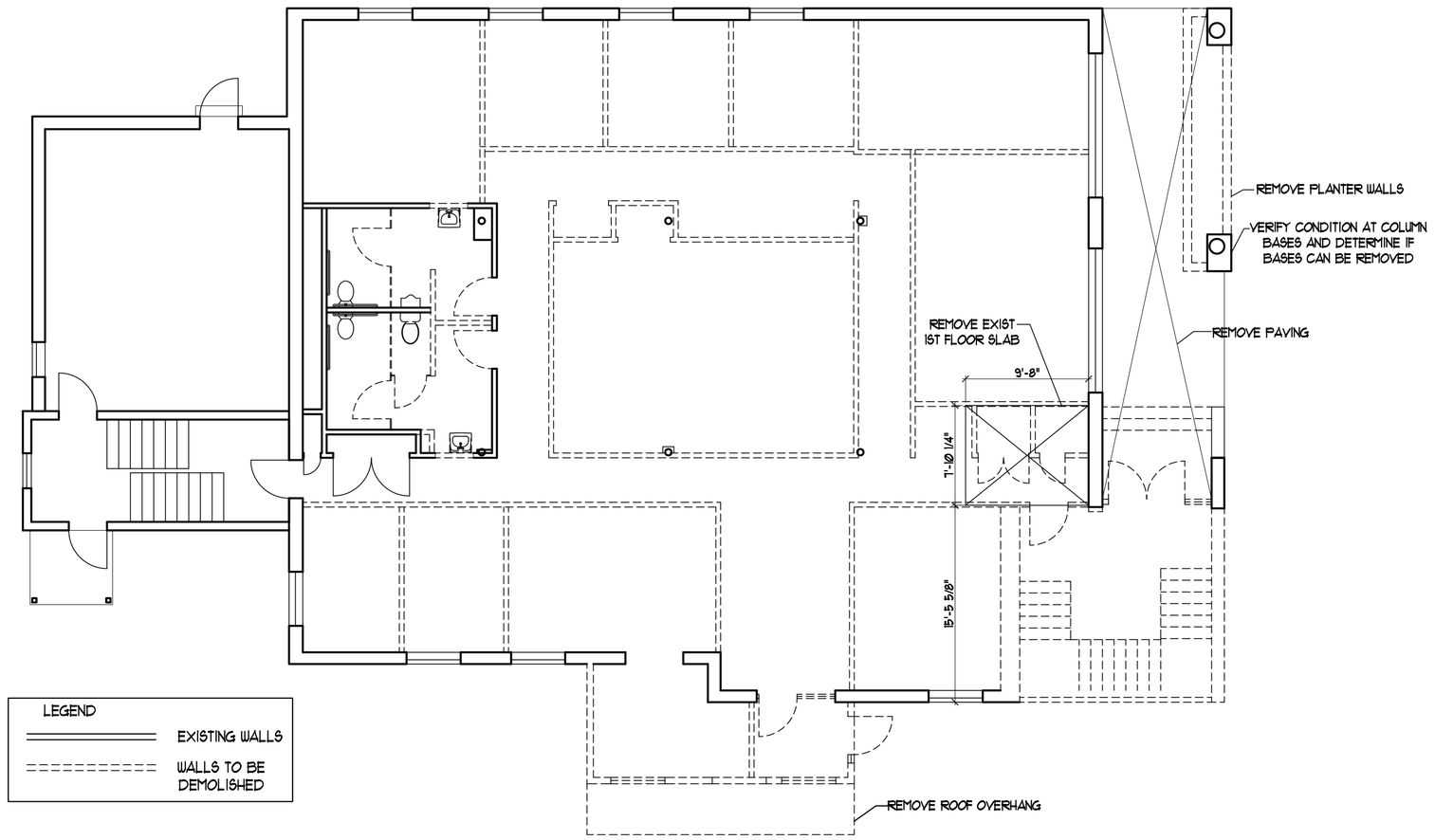

1 FIRST FLOOR DEMOLITION PLAN
SCALE: 1/8" = 1'-0"

GENERAL NOTE:
REMOVE ALL MECHANICAL AND ELECTRICAL WORK NECESSARY TO IMPLEMENT NEW PLAN

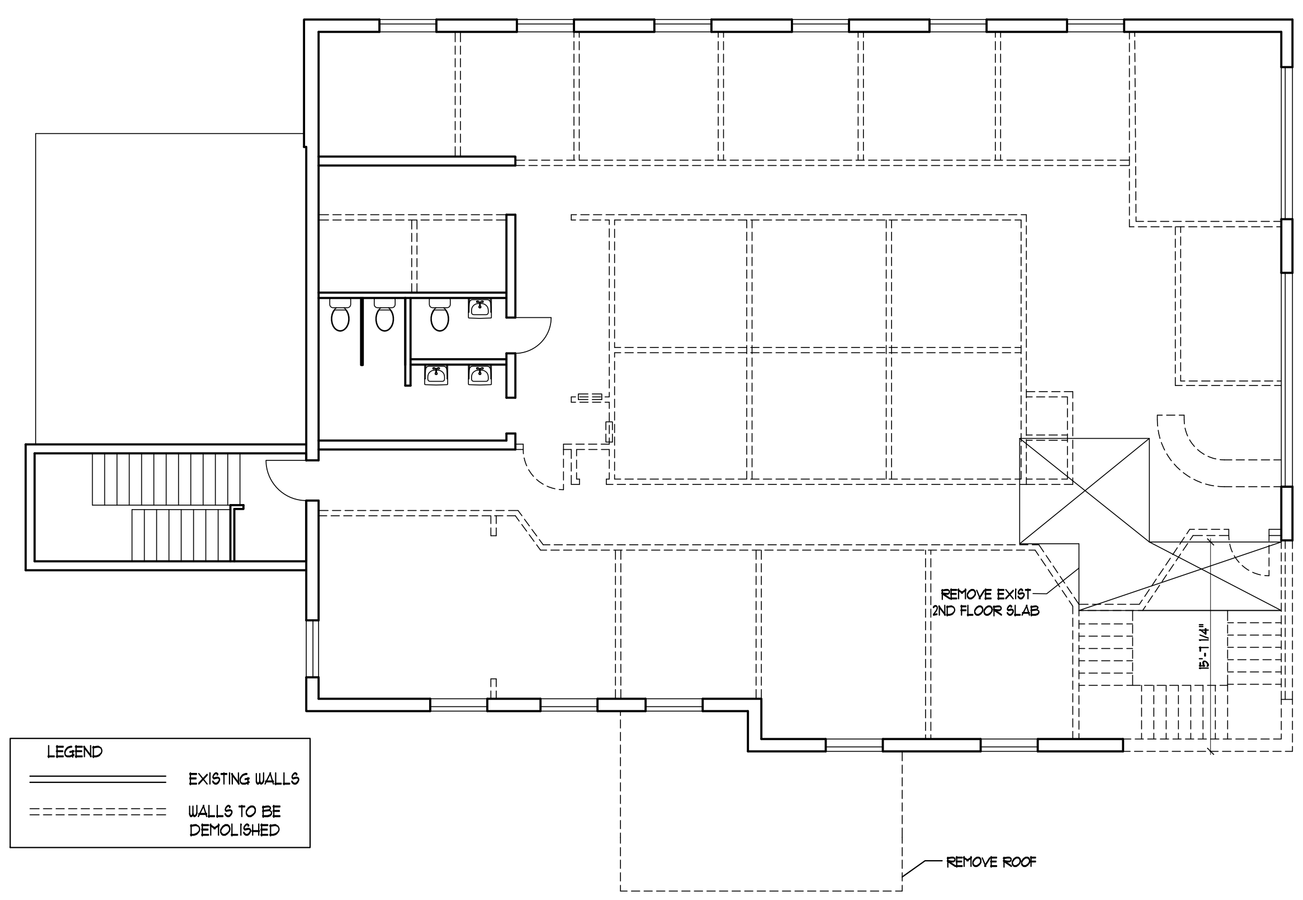

2 SECOND FLOOR DEMOLITION PLAN
SCALE: 1/8" = 1'-0"

Prepared for:

ARCHETYPE, P.A.
ARCHITECTS
48 Union Wharf Portland, Maine 04101
(207) 772-6022 Fax (207) 772-4056

Scale 1/8" = 1'-0"

Date 26 APRIL 2010

DEMOLITION PLANS

Project:
TOWN & COUNTRY
426 FOREST AVENUE
PORTLAND, MAINE

D1