

**City of Portland, Maine – Building or Use Permit Application** 389 Congress Street, 04101, Tel: (207) 874-8703, FAX: 874-8716

Location of Construction: 500 Forest Ave		Owner: First ME Investment Prop, Inc.		Phone: 773-1998		Permit No:			
Owner Address: 477 Congress St Ptld, ME 04101		Lessee/Buyer's Name: Print Media Productions		Phone:		BusinessName:			
Contractor Name: Black Bear Signworks		Address: 137 U.S. Rt 1 Scarborough, ME		Phone: 883-5593		Permit Issued:			
Past Use:  Office		Proposed Use:		COST OF WORK: \$		PERMIT FEE: \$ 28.85			
				FIRE DEPT. <input type="checkbox"/> Approved <input type="checkbox"/> Denied		INSPECTION: Use Group: Type:			
				Signature:		Signature:			
Proposed Project Description:  2 3' x 3' wooden signs constructed & mounted as per attached specifications				PEDESTRIAN ACTIVITIES DISTRICT (P.A.D.) Action: Approved <input type="checkbox"/> Approved with Conditions: <input type="checkbox"/> Denied <input type="checkbox"/>				Zone: CBL: 116-E-001	
				Signature: Date:				Zoning Approval:  <b>Special Zone or Reviews:</b> <input type="checkbox"/> Shoreland <input type="checkbox"/> Wetland <input type="checkbox"/> Flood Zone <input type="checkbox"/> Subdivision <input type="checkbox"/> Site Plan maj <input type="checkbox"/> minor <input type="checkbox"/> mm <input type="checkbox"/>	
Permit Taken By:  SP		Date Applied For:  09 June 1998						<b>Zoning Appeal</b> <input type="checkbox"/> Variance <input type="checkbox"/> Miscellaneous <input type="checkbox"/> Conditional Use <input type="checkbox"/> Interpretation <input type="checkbox"/> Approved <input type="checkbox"/> Denied	

1. This permit application does not preclude the Applicant(s) from meeting applicable State and Federal rules.
2. Building permits do not include plumbing, septic or electrical work.
3. Building permits are void if work is not started within six (6) months of the date of issuance. False information may invalidate a building permit and stop all work..

**CERTIFICATION**

I hereby certify that I am the owner of record of the named property, or that the proposed work is authorized by the owner of record and that I have been authorized by the owner to make this application as his authorized agent and I agree to conform to all applicable laws of this jurisdiction. In addition, if a permit for work described in the application is issued, I certify that the code official's authorized representative shall have the authority to enter all areas covered by such permit at any reasonable hour to enforce the provisions of the code(s) applicable to such permit

SIGNATURE OF APPLICANT	ADDRESS:	DATE: 09 June 1998	PHONE:
RESPONSIBLE PERSON IN CHARGE OF WORK. TITLE			PHONE:

**Historic Preservation**

Not in District or Landmark  
 Does Not Require Review  
 Requires Review

**Action:**

Approved  
 Approved with Conditions  
 Denied

Date: \_\_\_\_\_

**CEO DISTRICT**



SIGNAGE

PLEASE ANSWER ALL QUESTIONS

ADDRESS: 500 FOREST AVE. ZONE: B2

OWNER: FIRST MAINE INVESTMENT PROPERTIES INC.

APPLICANT: PRINT MEDIA PRODUCTIONS

ASSESSOR NO.: 116-E-001

SINGLE TENANT LOT? YES \_\_\_\_\_ NO X

MULTI TENANT LOT? YES X NO \_\_\_\_\_

FREESTANDING SIGN? YES \_\_\_\_\_ NO X DIMENSIONS \_\_\_\_\_  
(ex. pole sign..)

MORE THAN ONE SIGN? YES \_\_\_\_\_ NO \_\_\_\_\_ DIMENSIONS \_\_\_\_\_

BLDG. WALL SIGN? YES X NO \_\_\_\_\_ DIMENSIONS \_\_\_\_\_  
(attached to bldg)

MORE THAN ONE SIGN? YES X NO \_\_\_\_\_ DIMENSIONS 33" x 42"

LIST ALL EXISTING SIGNAGE AND THEIR DIMENSIONS: \_\_\_\_\_  
\_\_\_\_\_  
\_\_\_\_\_

LOT FRONTAGE (FEET) \_\_\_\_\_

BLDG FRONTAGE (FEET) \_\_\_\_\_

AWNING YES \_\_\_\_\_ NO X IS AWNING BACKLIT? YES \_\_\_\_\_ NO \_\_\_\_\_

HEIGHT OF AWNING: \_\_\_\_\_

IS THERE ANY COMMUNICATION, MESSAGE, TRADEMARK OR SYMBOL ON IT? \_\_\_\_\_

A SITE SKETCH AND BUILDING SKETCH SHOWING EXACTLY WHERE EXISTING AND NEW SIGNAGE IS LOCATED MUST BE PROVIDED. SKETCHES AND/OR PICTURES OF THE PROPOSED SIGNS ARE ALSO REQUIRED.

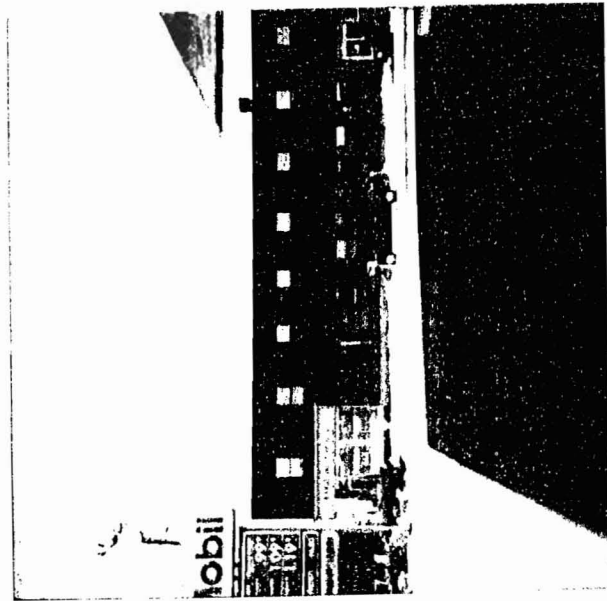
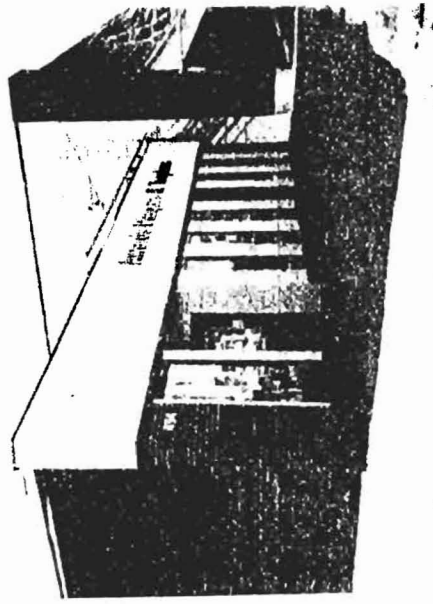

# Crossweb

A Printing & Graphic  
Communications Company

telephone: (207) 885-0810

toll free: (800) 286-6605

fax: (207) 885-9837

to:

date:

from:

re:



R.N. Cohen, Exchange Street Gallery, Portland, Maine

EXISTING SIGNAGE      APPROX 80 sq ft.  
PROPOSED NEW SIGNS      9 sq ft @ = 18 sq ft.

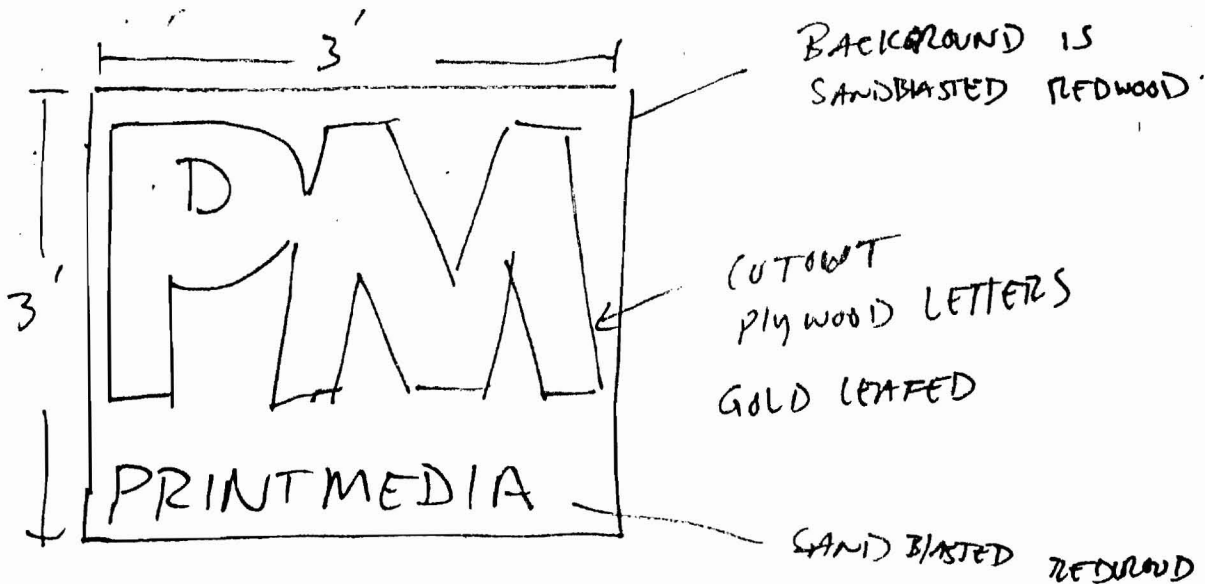

BLACK BACKGROUND  
GOLDLEAF LETTERING.

NON ILLUMINATED -