

SITE PLAN
SCALE: 1/32"=1'-0"

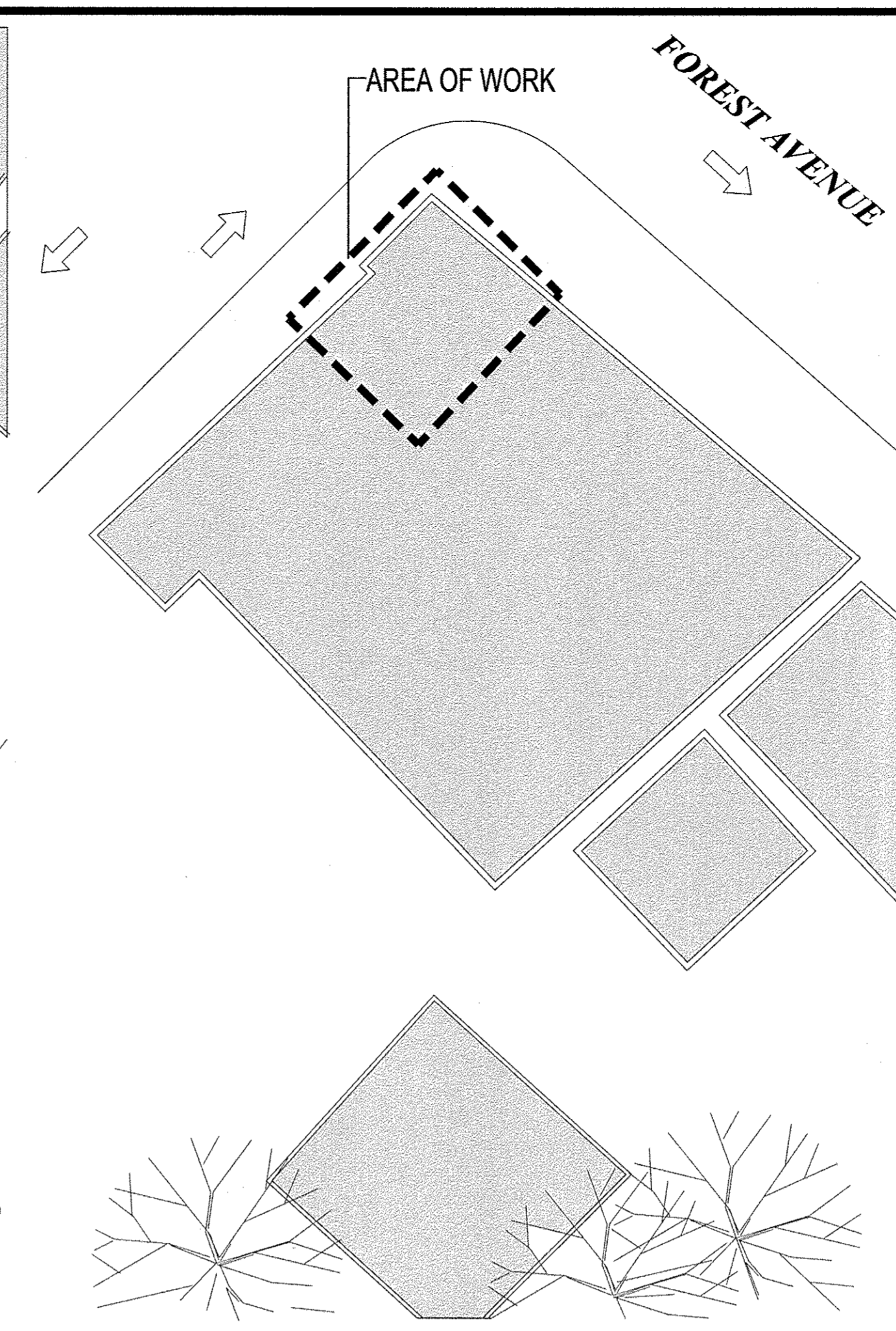

1 OVERALL PLAN
SCALE: 1/16"=1'-0"

KEY NOTES

- 01 REMOVE GLAZED PARTITION. PREPARE SURFACE TO RECEIVE 'FILL-IN' PARTITION.
- 02 REMOVE DOOR, DOOR FRAME, AND ALL ASSOCIATED HARDWARE.
- 03 REMOVE BASEBOARD HEATERS.
- 04 REMOVE PORTION AS KNEE WALL AS NECESSARY TO ACCOMMODATE NEW RAMP AND STOREFRONT.
- 05 REMOVE STOREFRONT SYSTEM.
- 06 REMOVE PORTION OF SLAB ON GRADE AS NECESSARY TO ACCOMMODATE NEW RAMP (SHOWN AS A HATCHED AREA).

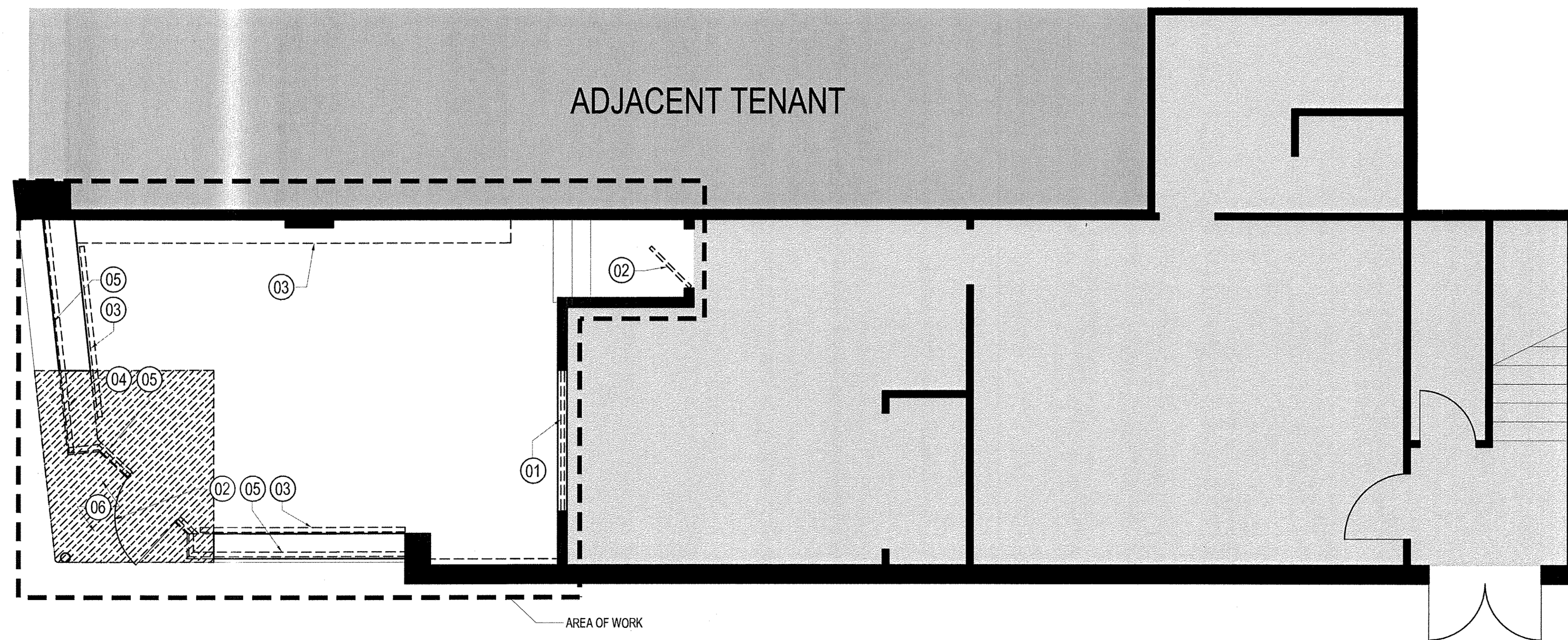

PARTIAL DEMOLITION PLAN
SCALE: 1/4"=1'-0"

SHEET NOTES

- 1. REFER TO A00.00 FOR GENERAL NOTES.
- 3. ALL NEW PARTITIONS TO BE PAINTED P-1 UON.
- 4. FURNITURE AND EQUIPMENT LOCATIONS ARE SHOWN FOR INFORMATION ONLY.
- 5. GC SHALL PROVIDE ALL WORK RELATED TO ENGINEERING TO INCLUDE, BUT NOT LIMITED TO: STRUCTURAL, MECHANICAL, ELECTRICAL, FIRE PROTECTION & LIFE SAFETY. G.C SHALL PROVIDE DESIGN DRAWINGS, PERMITS & INSTALLATION OF SYSTEMS ON A DESIGN BUILD BASIS.
- 6. GC IS TO INSTALL THE ELECTRIFIED HARDWARE AND TO PROVIDE THE WIRING AND CONCEALED CONDUIT TO ATM SERVICE ROOM FOR TERMINATION BY OTHERS

**Bank of America
ATM Installation**

500 Forest Avenue
Portland, ME 04101

Gensler

One Beacon Street
3rd Floor
Boston, MA 02108
Telephone 617.619.5700
Facsimile 617.619.5701

Issue	Date & Issue Description	By	Check
1	06/03/2015 ISSUED FOR BID AND PERMIT	DG/CV	JR

Seal/Signature

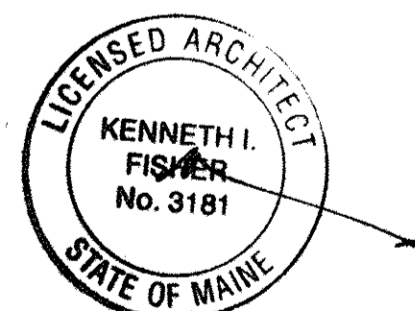

Project Name
BANK OF AMERICA
ATM INSTALLATION

Project Number
11.0563.084

CAD File Name
A01-01

Description
SITE PLAN, DEMOLITION PLAN

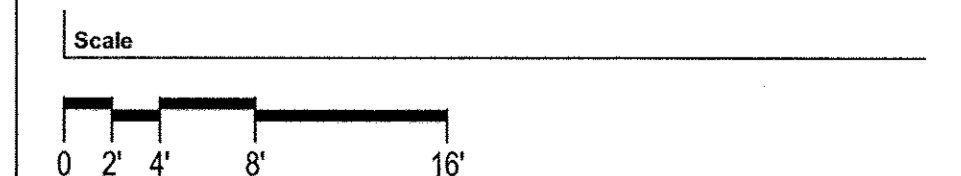

A01.01