

1 FOREST AVENUE ELEVATION  
SCALE: 3/32" = 1'-0"

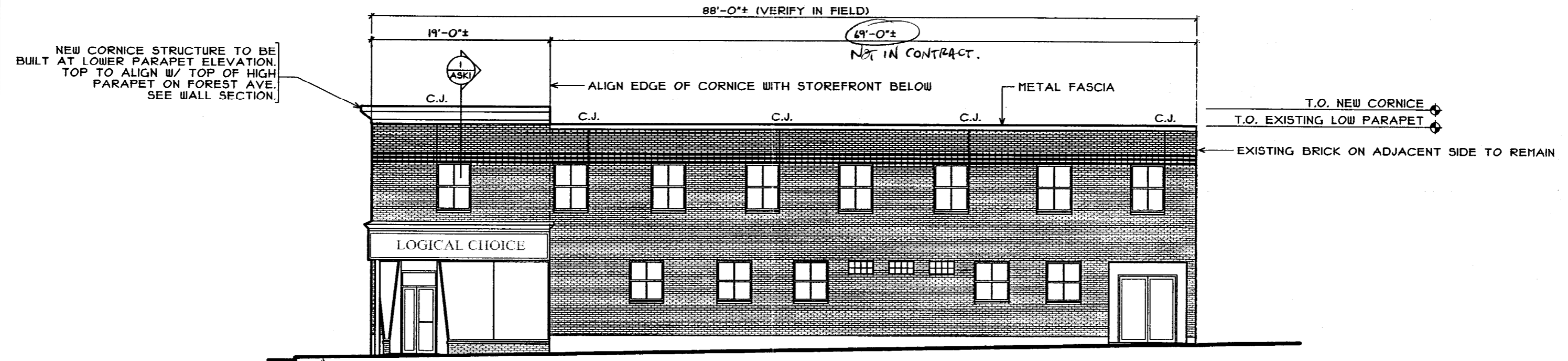

2 NOYES STREET ELEVATION  
SCALE: 3/32" = 1'-0"

500 Forest Avenue  
Portland, ME  
Stephen Blatt  
Reference: -

Date: 2-4-04 REVISED 3-2-04; CONTROL JOINTS ADDED

ASK-2

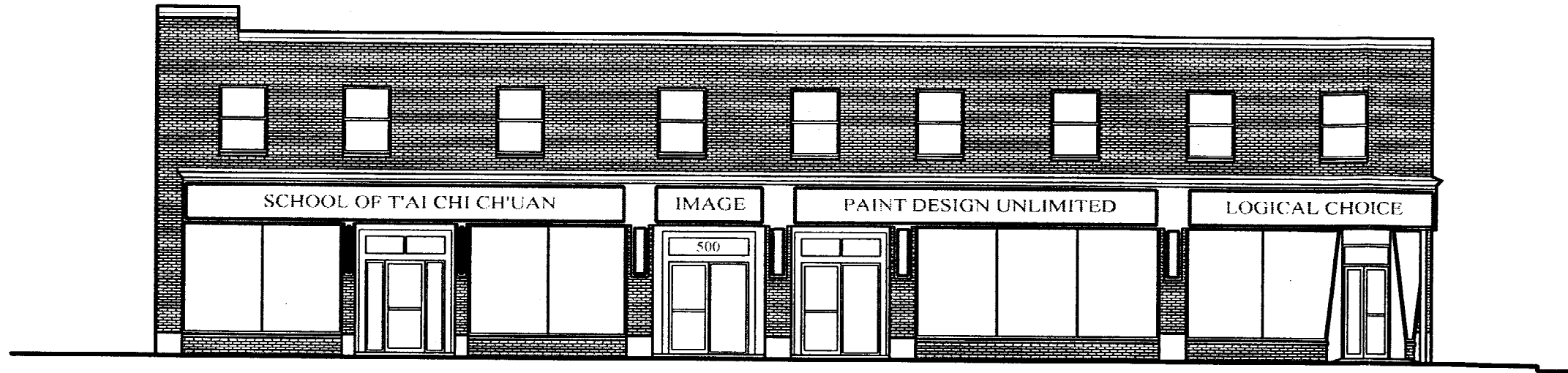

1 FOREST AVENUE ELEVATION - EXISTING  
SCALE: 3/32" = 1'-0"

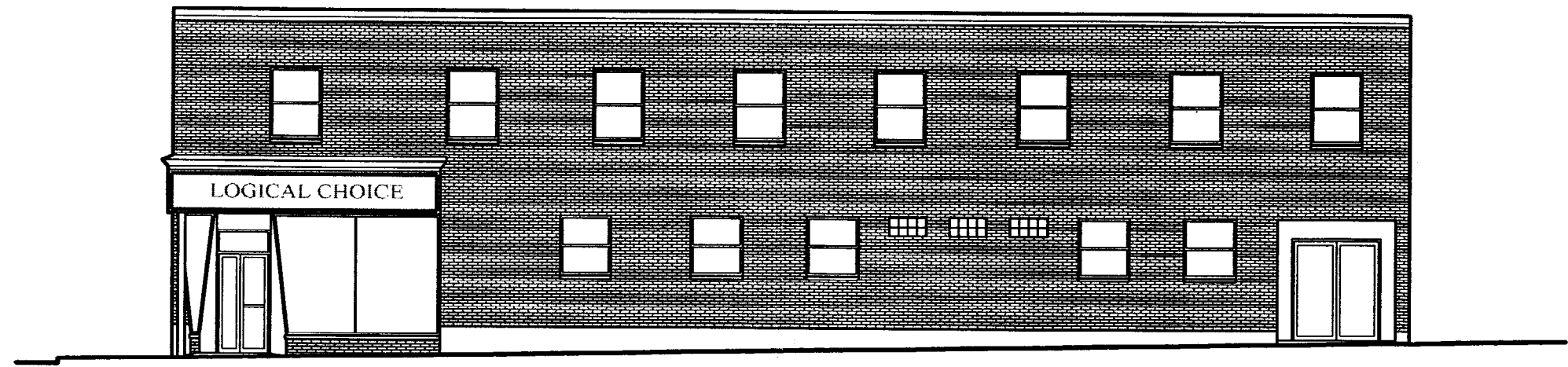

2 NOYES STREET ELEVATION - EXISTING  
SCALE: 3/32" = 1'-0"

**EXISTING CONDITIONS**

Stephen Blatt  
500 Forest Avenue  
Portland, ME  
Reference: —

Date: 2-4-04

**ASK-3**