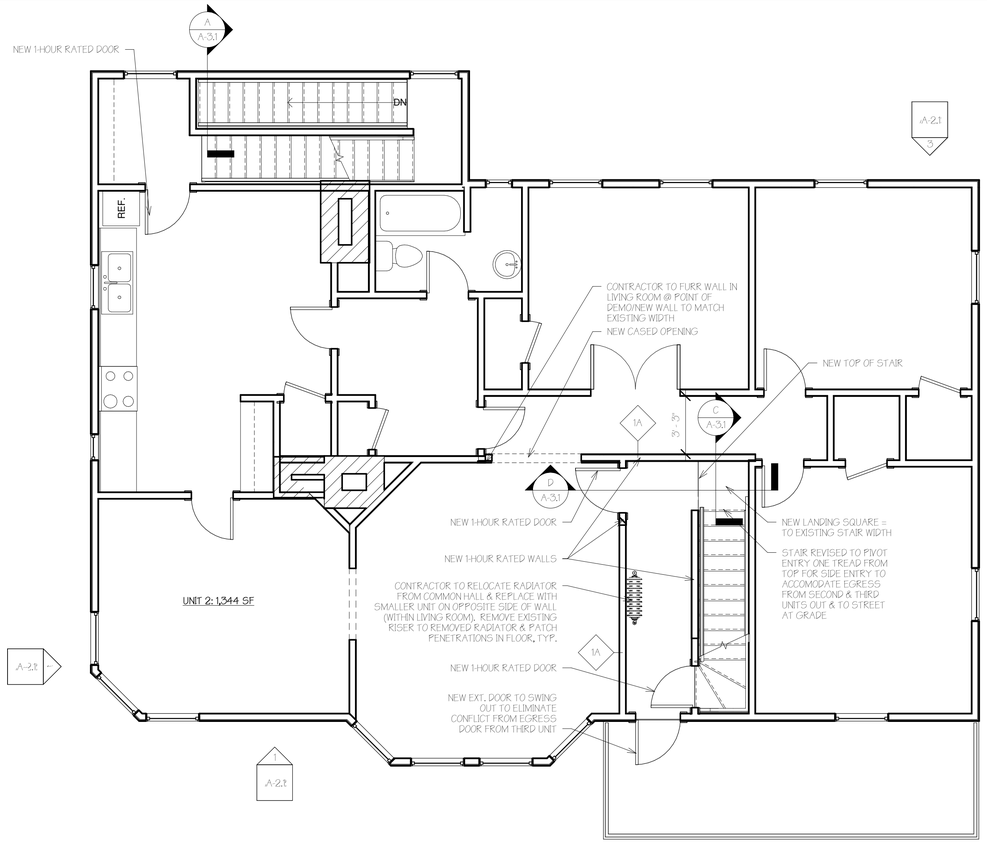

1 Second Floor
1/4" = 1'-0"

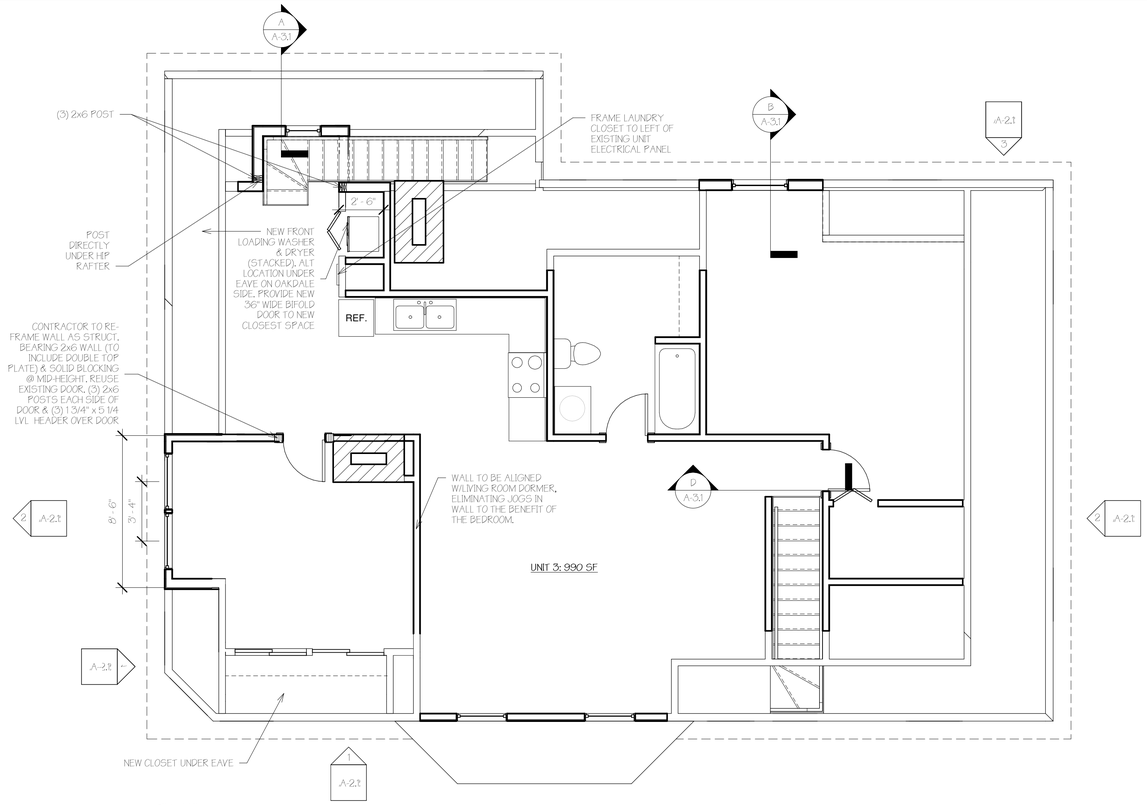

2 Third Floor
1/4" = 1'-0"

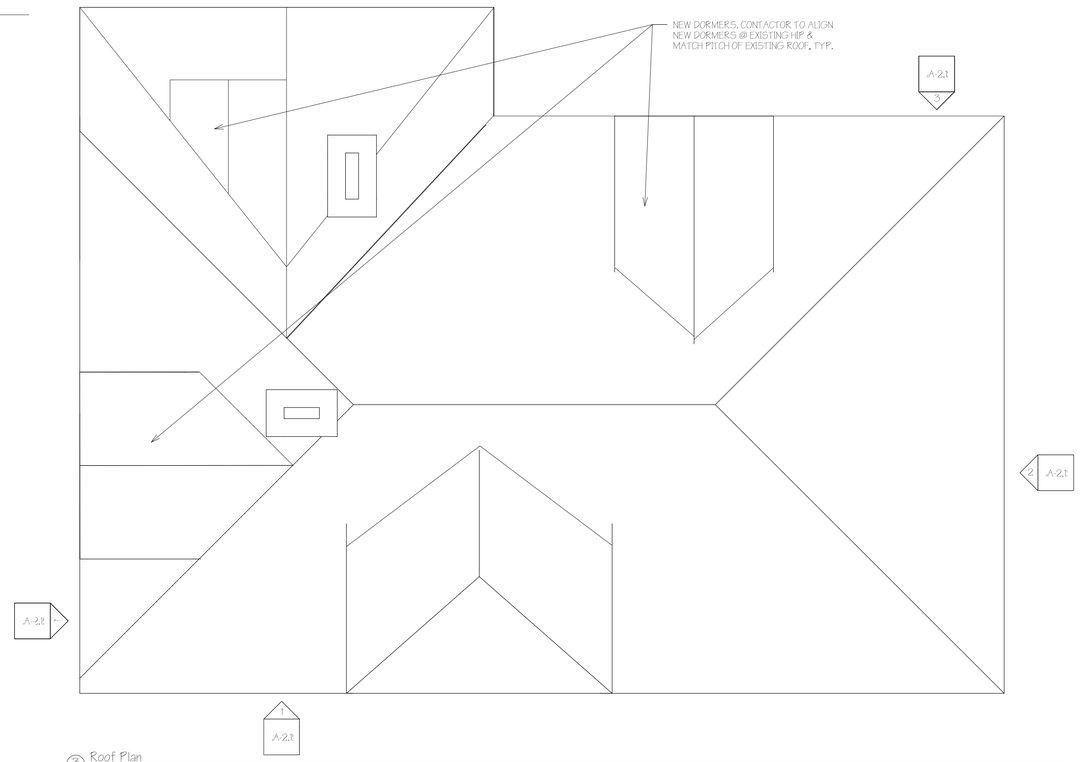

3 Roof Plan
1/4" = 1'-0"

LICENSED ARCHITECT
TRACIE J. REED
No. 4139
STATE OF MAINE

61 FALMOUTH STREET

RENOVATION OF EXISTING TWO UNIT BUILDING W/NON-CONFORMING THIRD UNIT

OWNERS
ROMANA VYSATOVA & ERIC D INGERSOLL
120 LAKEVIEW AVENUE
CAMBRIDGE, MA 02138
romanavysatova@gmail.com
978-270-9586

DEXTROUS CREATIVE
PORTLAND, ME 04102
TRACIE REED, ARCHITECT
NCARB, AIA, LEED AP BD+C
traciereed@dextrouscreative.com
207.409.0459 (cell)

PROJECT TEAM

STRUCTURAL ENGINEER
AL HODSON
RESURGENCE ENGINEERING
61 INDIA STREET, SUITE 7
PORTLAND, ME 04101
AL@RESURGENCEENGINEERING.COM
207.615.9985 (CELL)

No.	Description	Date

SECOND, THIRD & ROOF PLANS

Project No.	17-14_61 Falmouth ST
Date	10.07.17
Drawn by	Author
Checked by	Checker

A-1.1

Scale 1/4" = 1'-0"

10/17/2017 8:22:23 AM