

LOT SIZE = 80 X 120

33 Ferrenden Street, Portland, ME

EXISTING: L Shape
PLANNED: 2 LEVEL SOLARIUM, 1st LEVEL 15X15; 2nd LEVEL 12'X15' with unheated mudroom between garage + house of 10'X16'

Foundation:
8'X16' Concrete Footing;
Standard 8" Frost wall and 4" Concrete Slab.
Home occupation
Use: Attorney
Office Area:
465 SF.
Dwelling House
2805 SF. total
(with basement)
17970

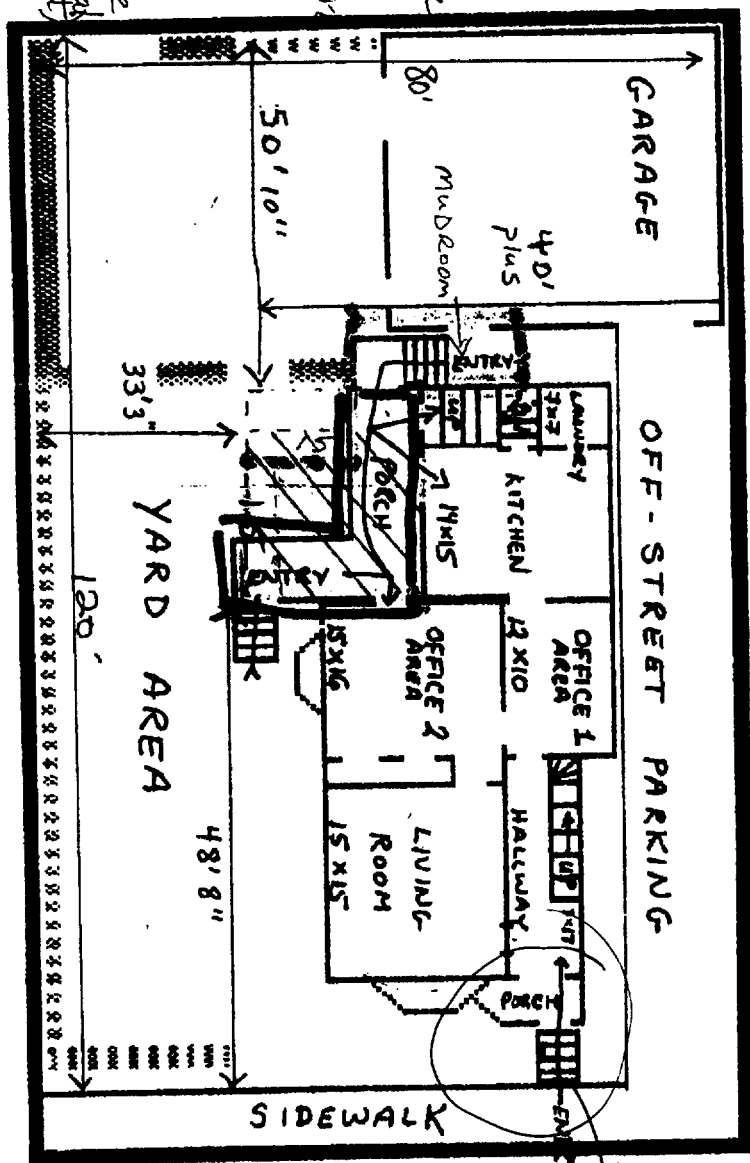

AREA OF REPLACEMENT

DEPT. OF BUILDING INSPECTION
CITY OF PORTLAND, ME

APR 25 2006

RECEIVED