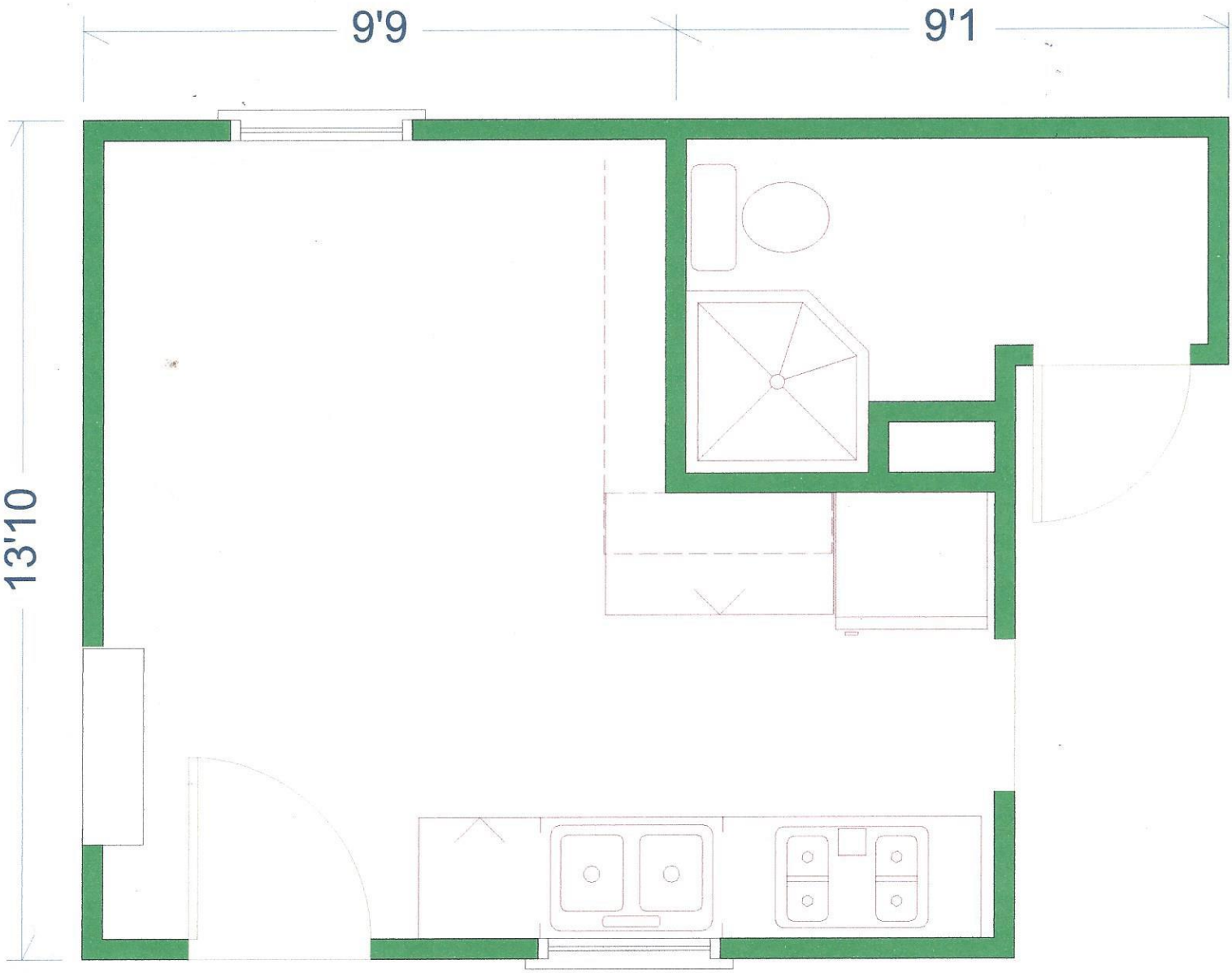


# PROPOSED CHANGES

REMOVE NON-BEARING
BATHROOM WALLS

INSTALL NEW BATH FIXTURES

CLOSE OFF BATHROOM
WINDOW

Date: 10/02/15
Inspections Division
CITY OF PORTLAND, MAINE