

WHIPPLE CALLENDER ARCHITECTS
 136 PLEASANT AVE.
 PORTLAND, ME 04103
 P 207.775.2896
 F 207.775.3831
 www.whipplecallender.com

DATE	DESCRIPTION

DATE: PERMIT APP. 9.20.16
 CHECKED BY: JAD
 DRAWN BY: CLBC
 JOB: 432-2016
 SHEET TITLE: BASEMENT AND GROUND FLOOR PLANS

A1.1

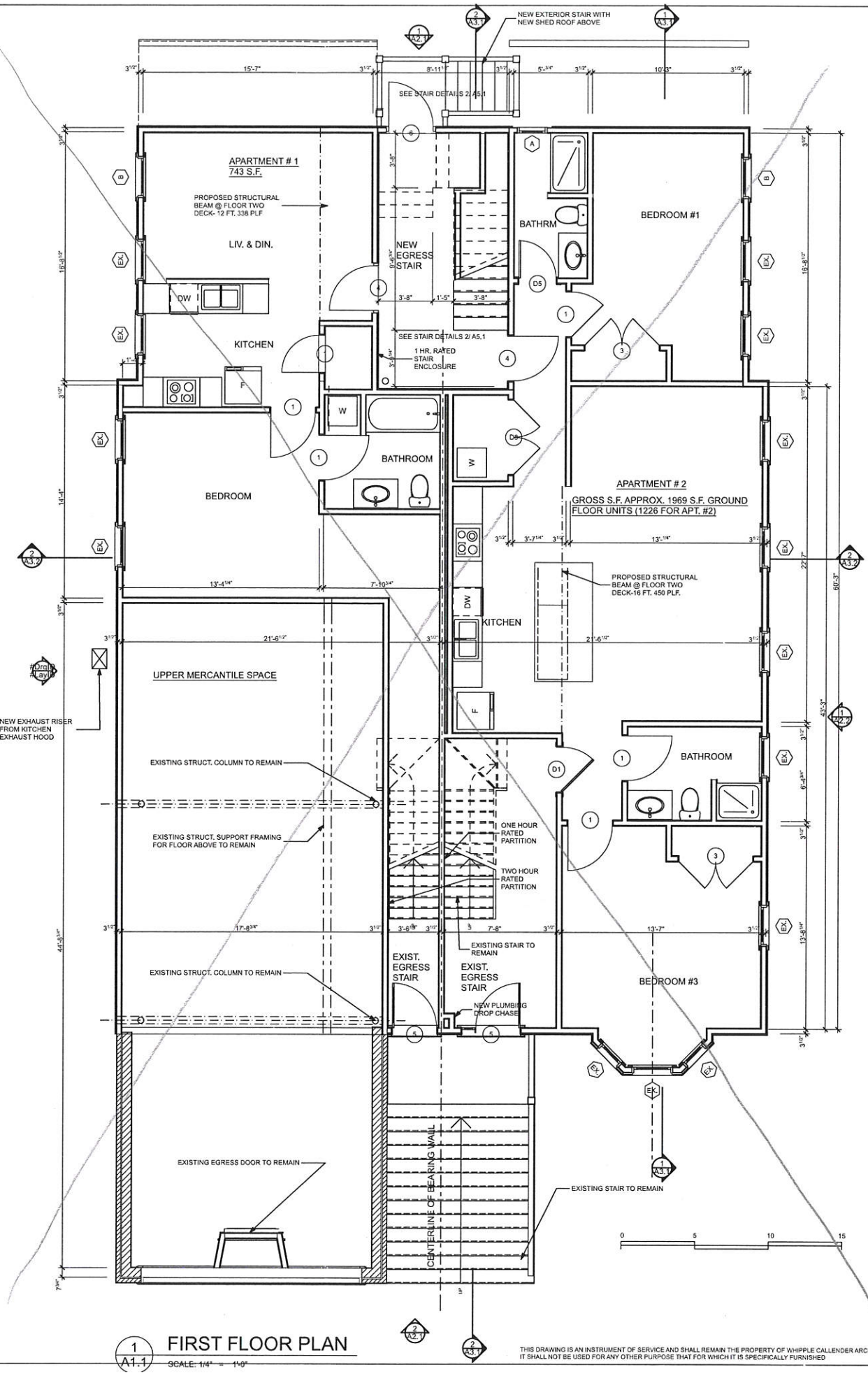

1 FIRST FLOOR PLAN
 SCALE: 1/4" = 1'-0"

THIS DRAWING IS AN INSTRUMENT OF SERVICE AND SHALL REMAIN THE PROPERTY OF WHIPPLE CALLENDER ARCHITECTS. IT SHALL NOT BE USED FOR ANY OTHER PURPOSE THAT FOR WHICH IT IS SPECIFICALLY FURNISHED.

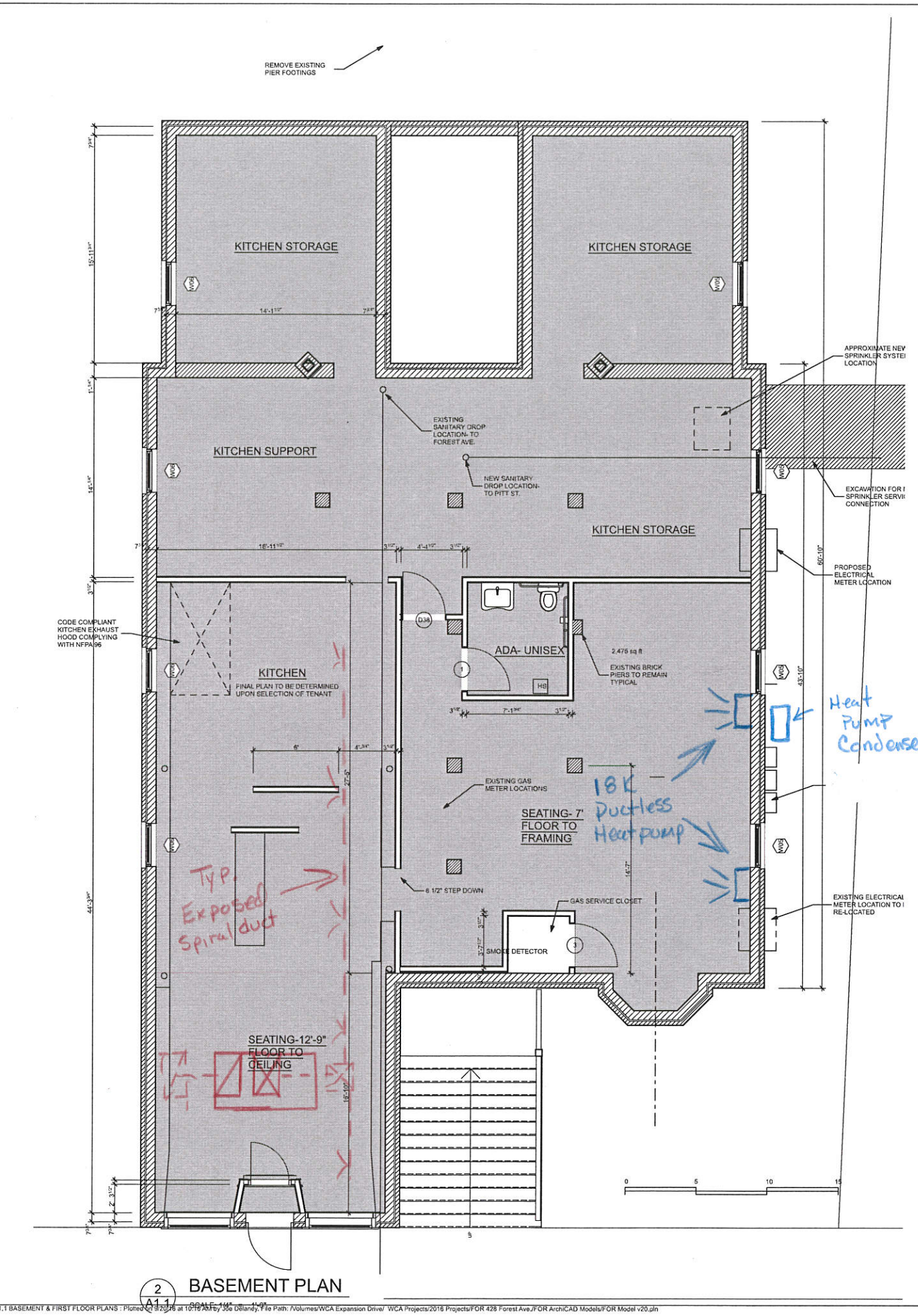

2 BASEMENT PLAN
 SCALE: 1/4" = 1'-0"

A1.1 BASEMENT & FIRST FLOOR PLANS - Plotted at 9/29/16 at 10:16 AM by 556 Dillandy, File Path: \\Volumes\WCA Expansion Draw\ WCA Projects\2016 Projects\FOR 428 Forest Ave\FOR Arch\CAD Models\FOR Model v20.dwg