

ROSE FOODS LLC

Tenant Fitout
428 FOREST AVENUE
PORTLAND, ME 04101

CLIENT REPRESENTATIVE FOR ROSE FOODS INC.
TRACIE REED, MAINE LICENSED ARCHITECT
DEXTROUS CREATIVE
46 CUSHMAN STREET #4
PORTLAND, ME 04102
207-409-0459 (CELL)
TRACIEREED@DEXTROUSCREATIVE.COM



DEXTROUS CREATIVE

PORTLAND, ME 04102
TRACIE REED, ARCHITECT
1248B, W. A. LEE ST #204C
traciereed@dextrouscreative.com
207-409-0459 (cell)

PROJECT TEAM

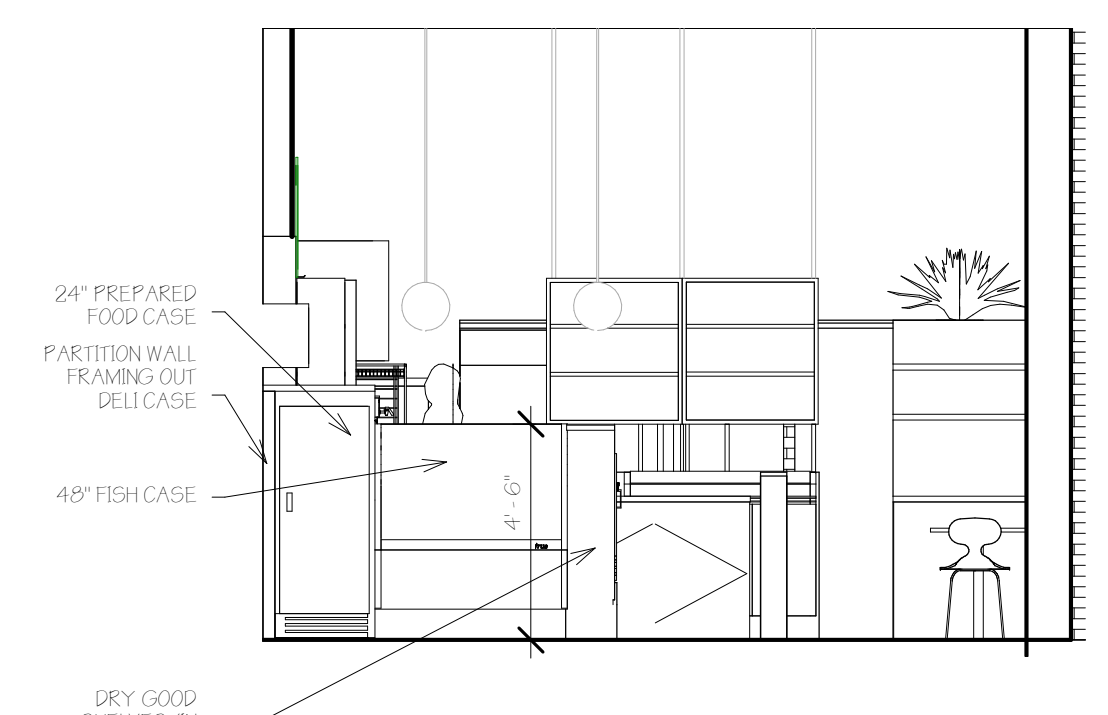

A MAIN NORTH
1/4" = 1'-0"

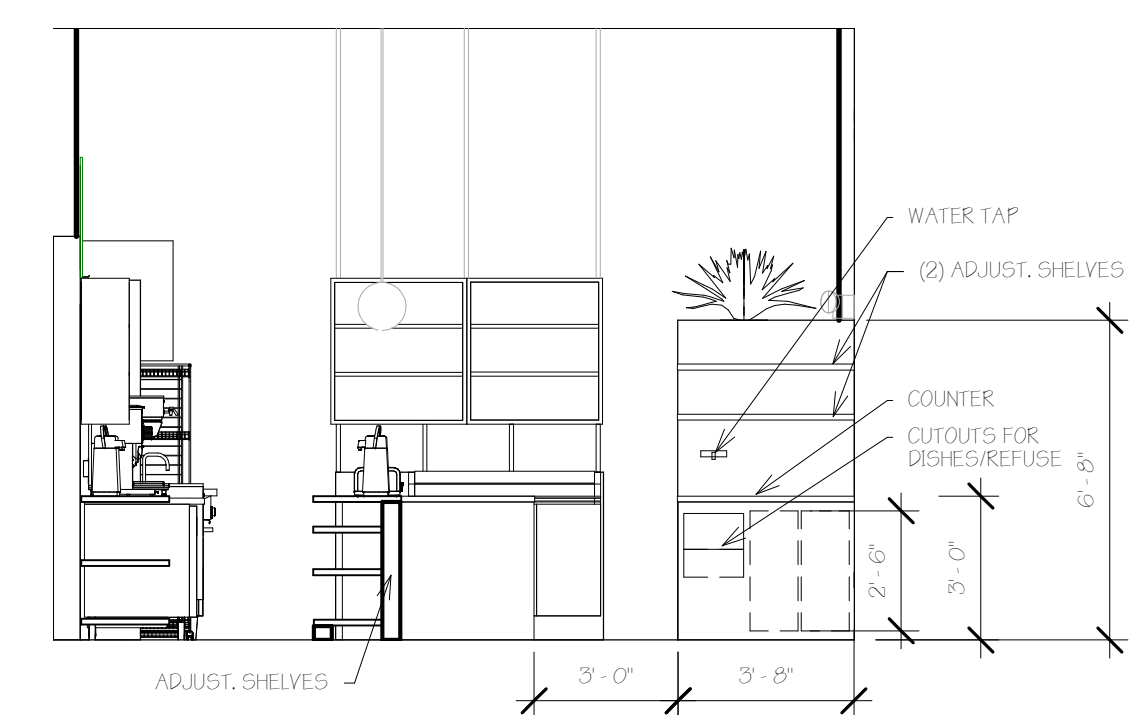

B MAIN ORDER & RECYCLING
1/4" = 1'-0"

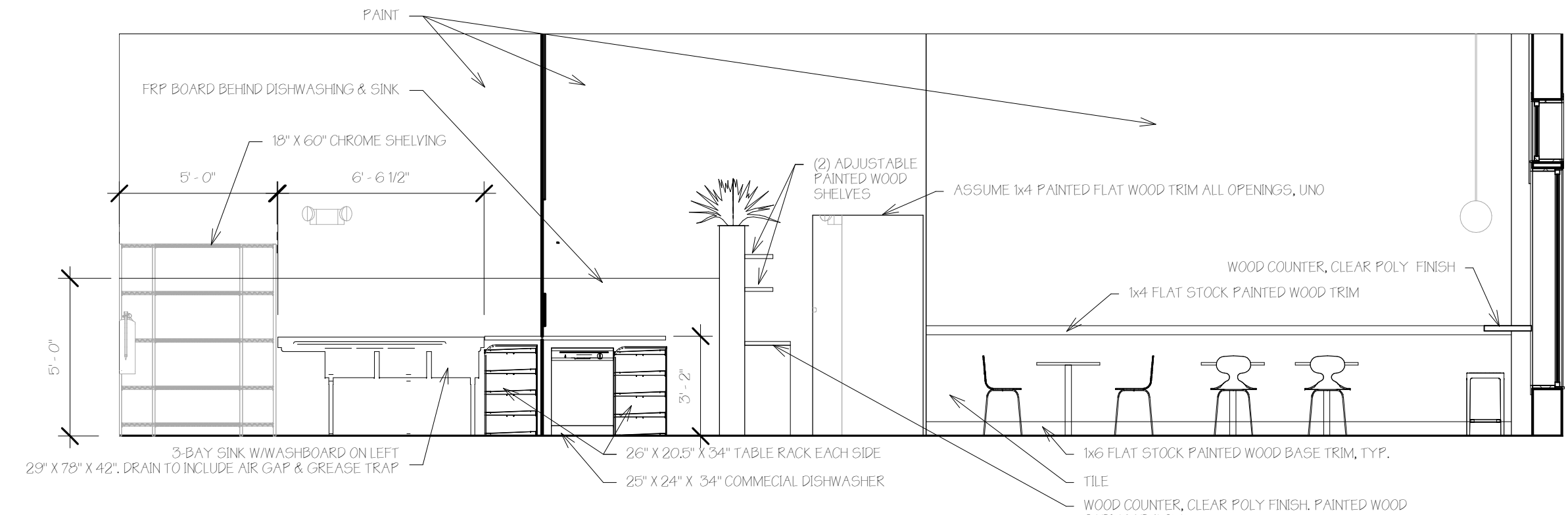

C MAIN EAST
1/4" = 1'-0"

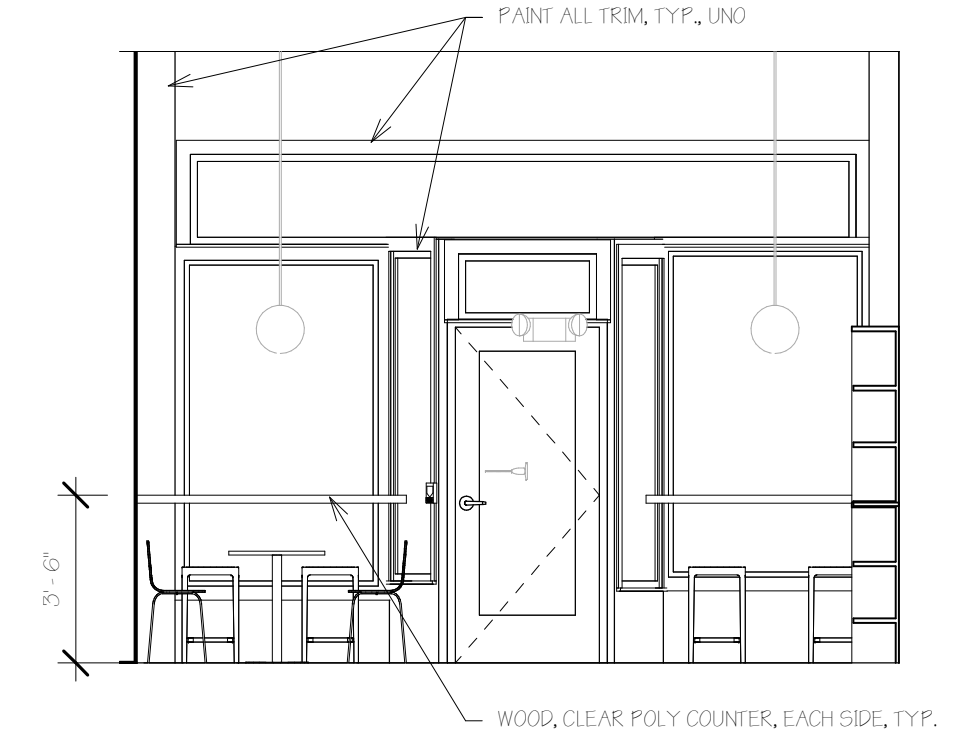

D MAIN SOUTH
1/4" = 1'-0"

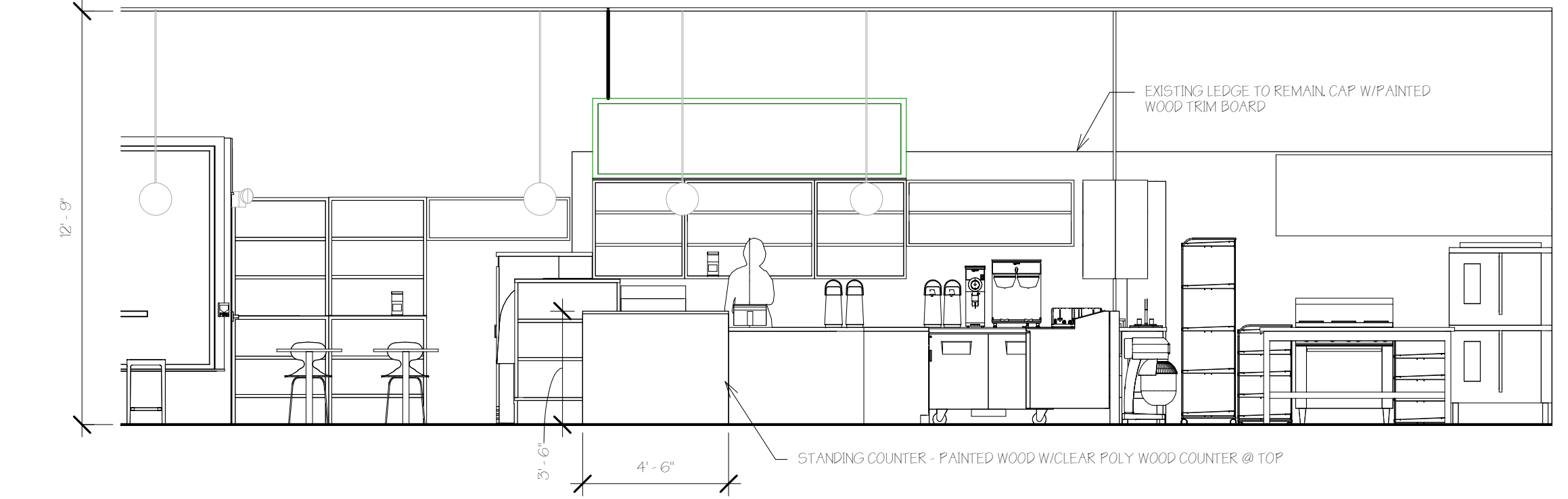

E MAIN WEST - OVERVIEW
1/4" = 1'-0"

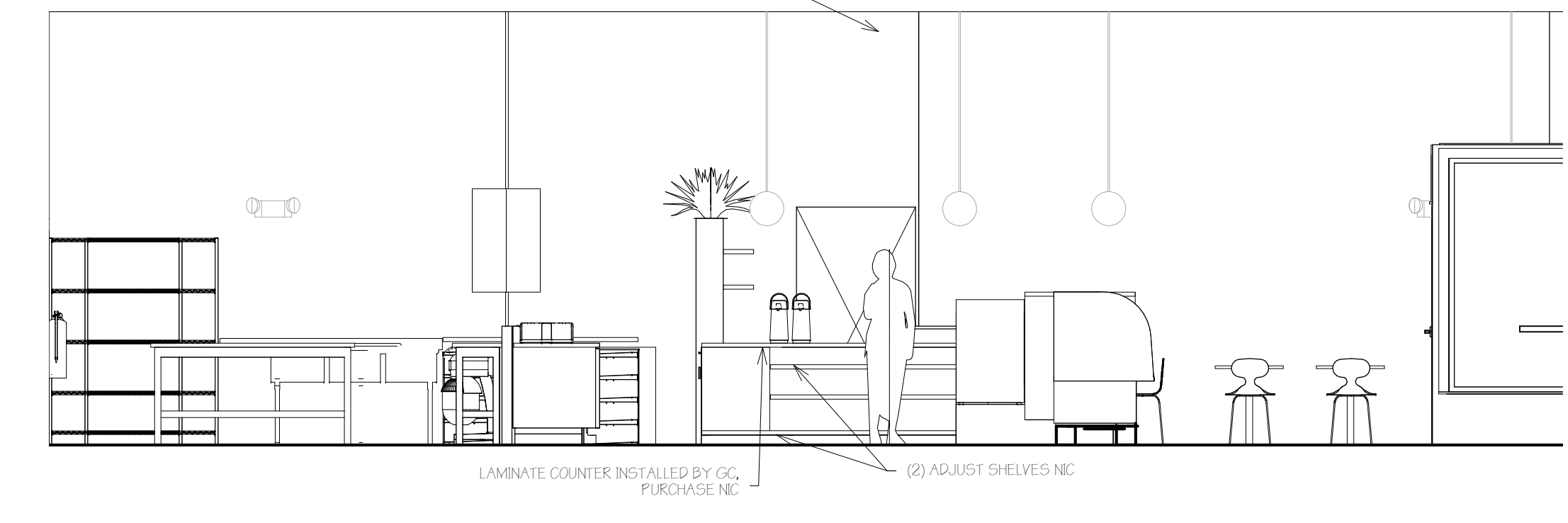

F MAIN EAST FACING LINE
1/4" = 1'-0"

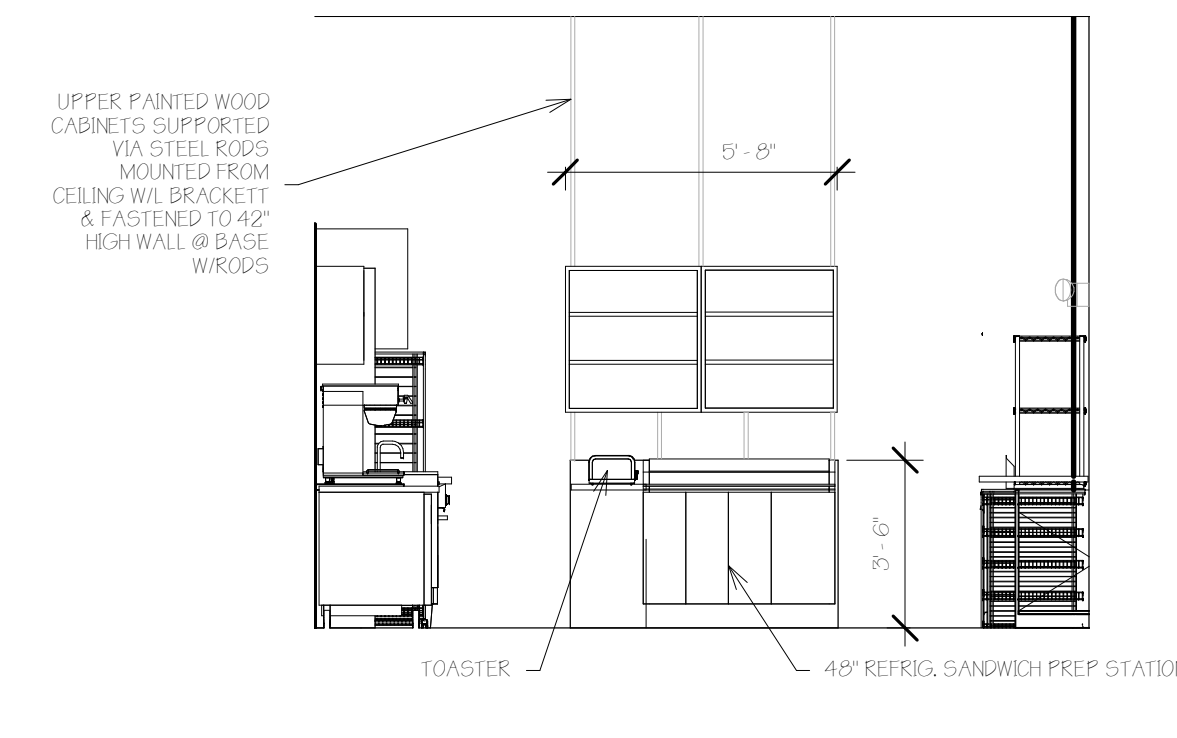

G SANDWICH PREP
1/4" = 1'-0"

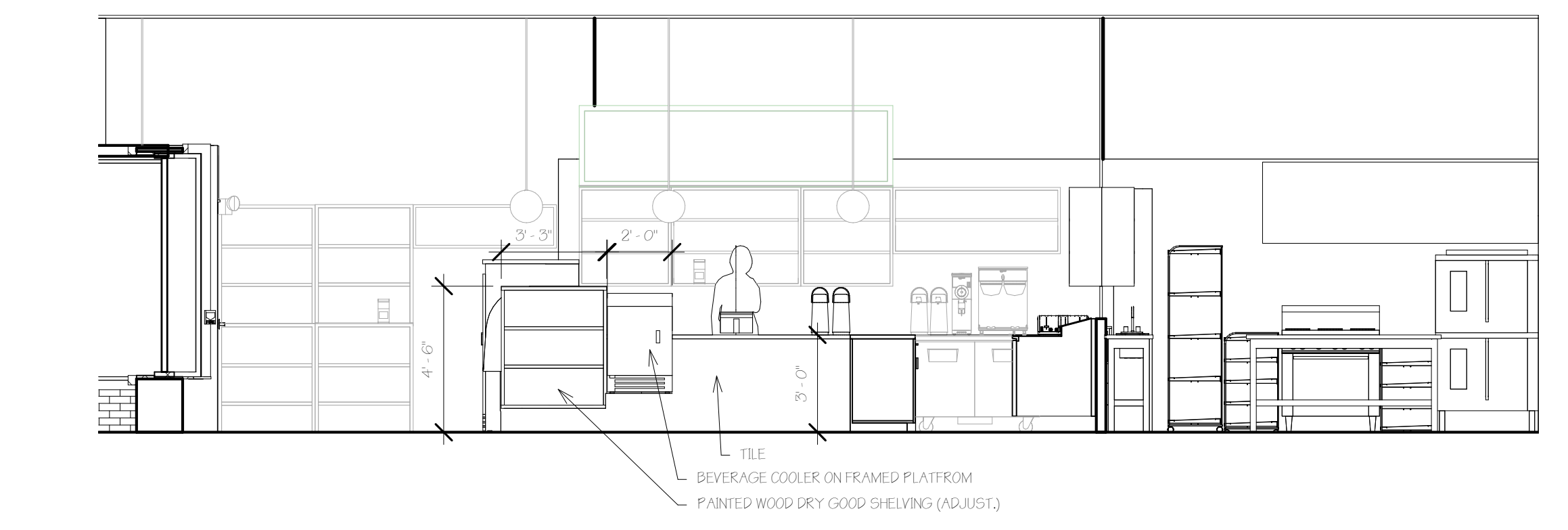

H MAIN WEST - LINE
1/4" = 1'-0"

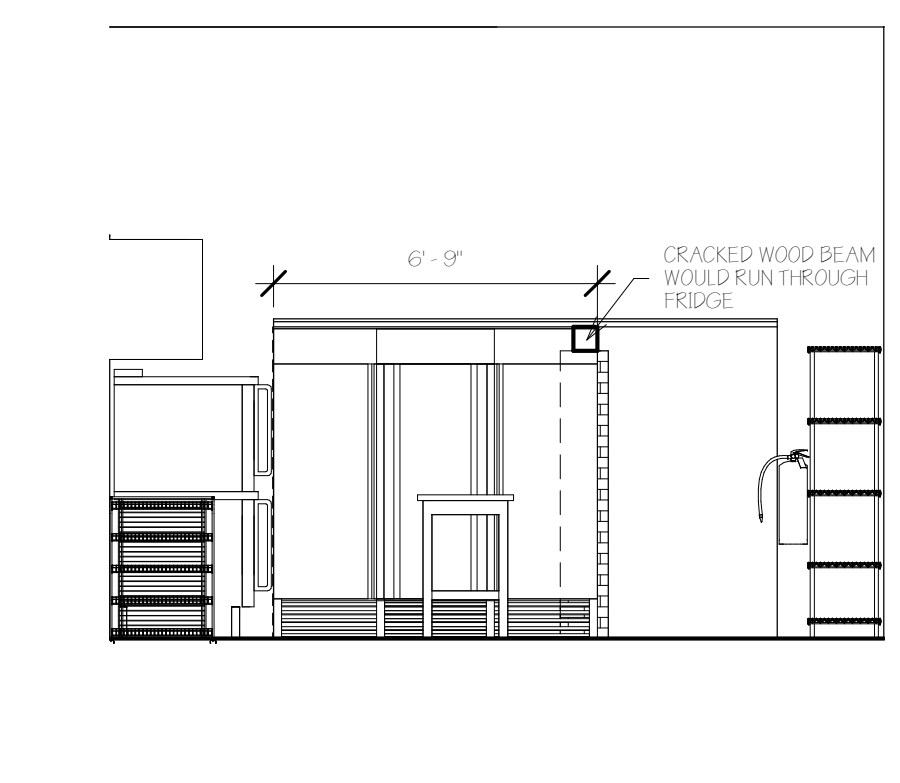

I PROJECT NORTH
1/4" = 1'-0"

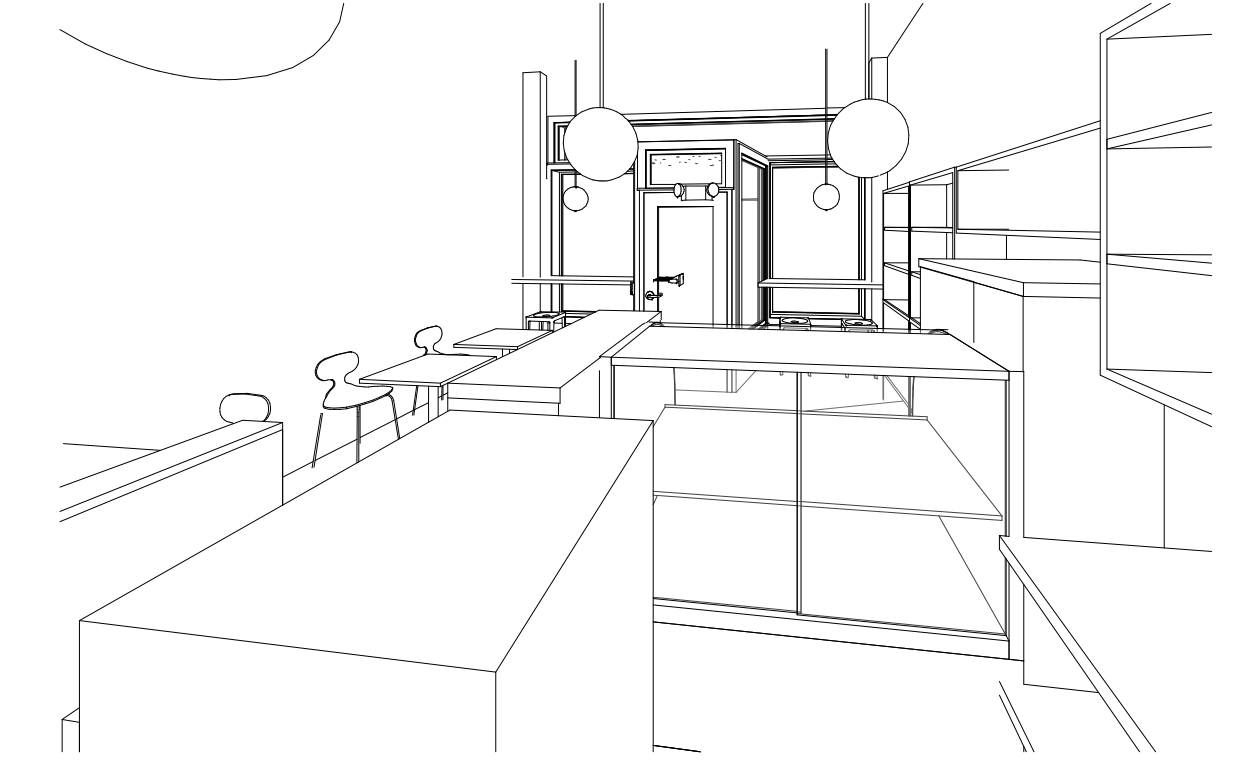

J PERSPECTIVE FROM POS TOWARDS FRONT DOOR

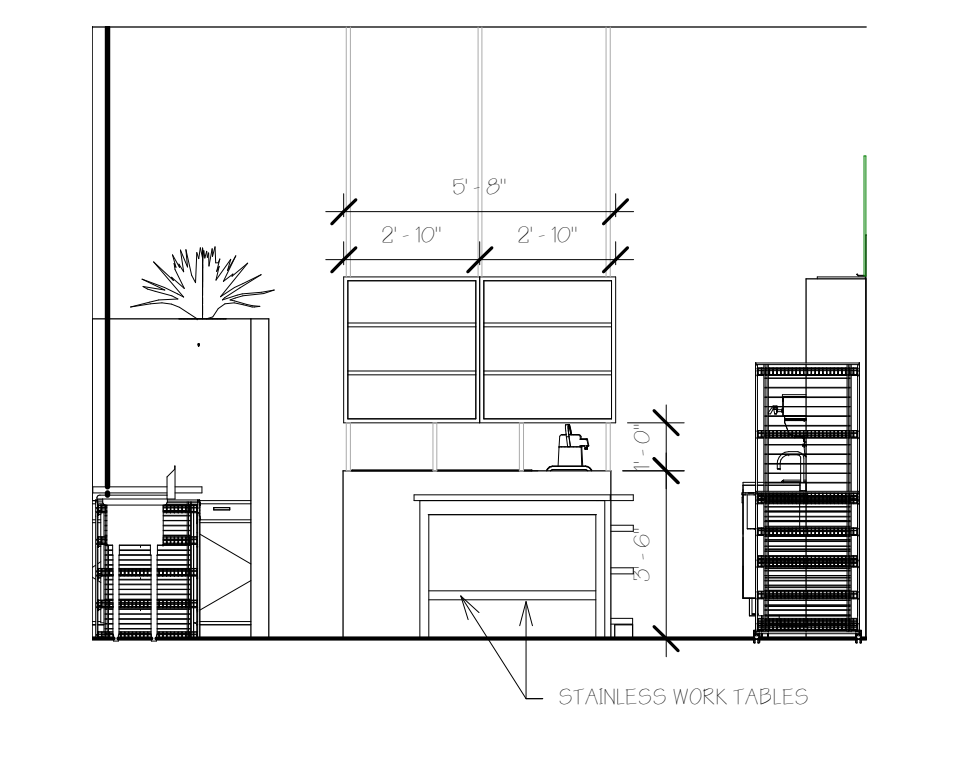

K PREP SOUTH
1/4" = 1'-0"

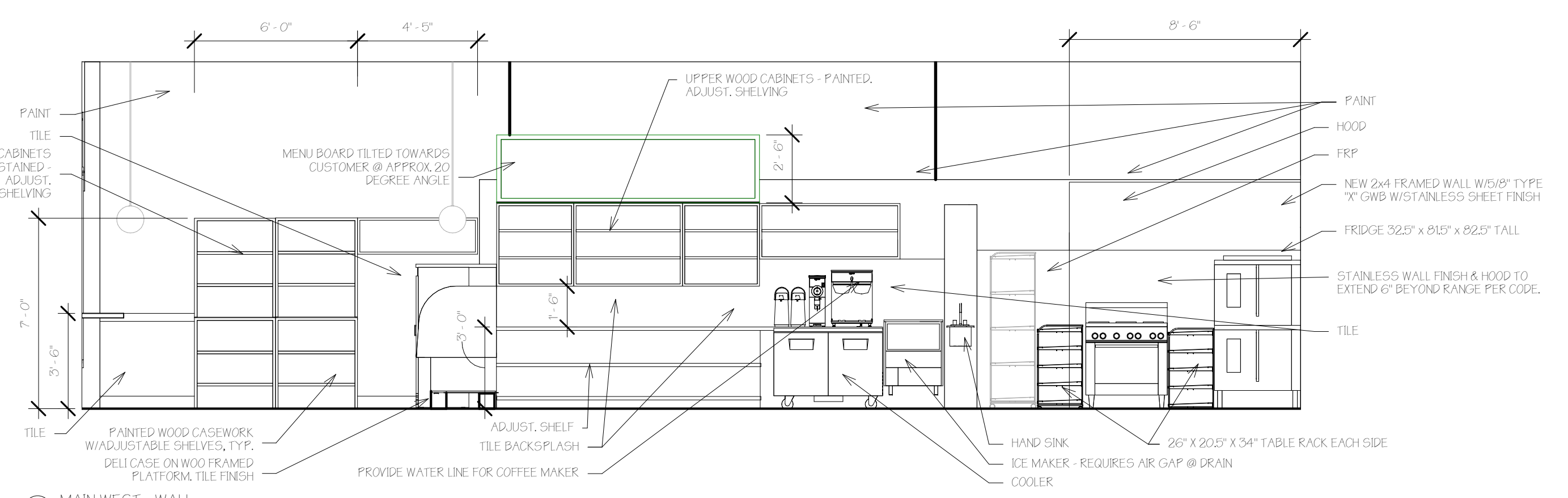

L MAIN WEST - WALL
1/4" = 1'-0"

GENERAL NOTES
- ALL RESTAURANT EQUIPMENT NC (TO BE PURCHASED BY OWNER, INSTALLED BY GC)
- TABLES/CHAIRS NC
- LAMINATE COUNTER TO BE PURCHASED BY OWNER AND INSTALLED BY CONTRACTOR

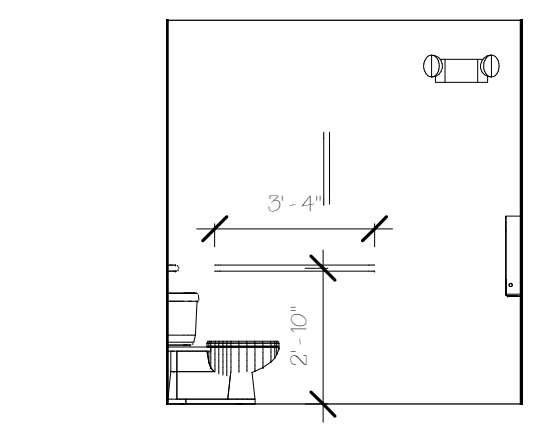

M BATHROOM EAST
1/4" = 1'-0"

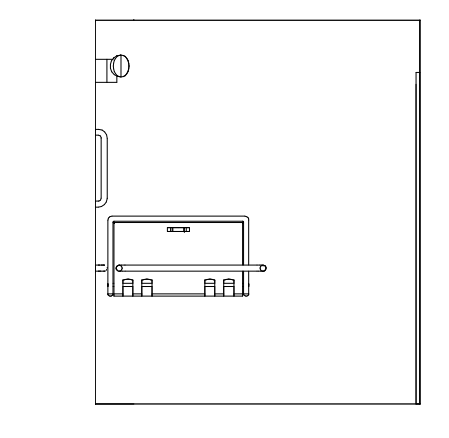

N BATHROOM SOUTH
1/4" = 1'-0"

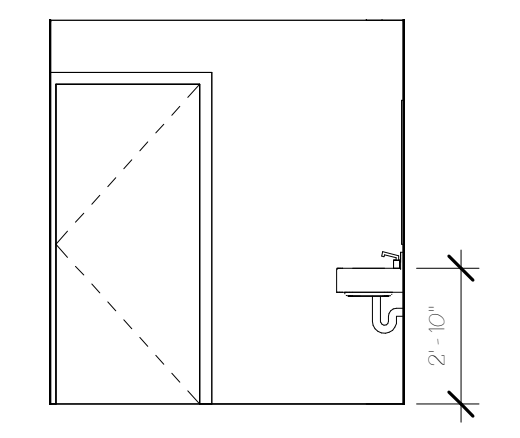

O BATHROOM WEST
1/4" = 1'-0"

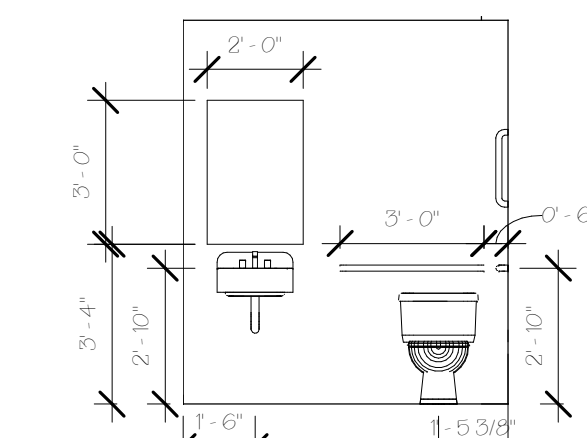

P BATHROOM NORTH
1/4" = 1'-0"

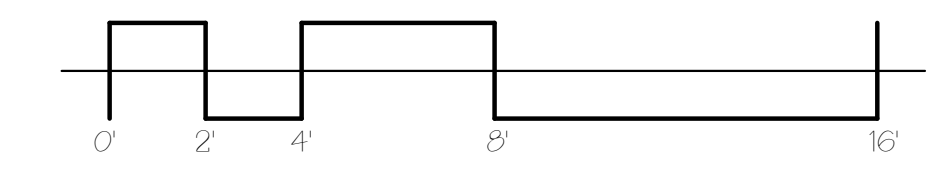

No.	Description	Date

INTERIOR ELEVATIONS

Project number: 15-40
Date: 02.04.17
Drawn by: Author
Checked by: Checker

A-2.1

Scale: 1/4" = 1'-0"