

2 BASEMENT PLAN

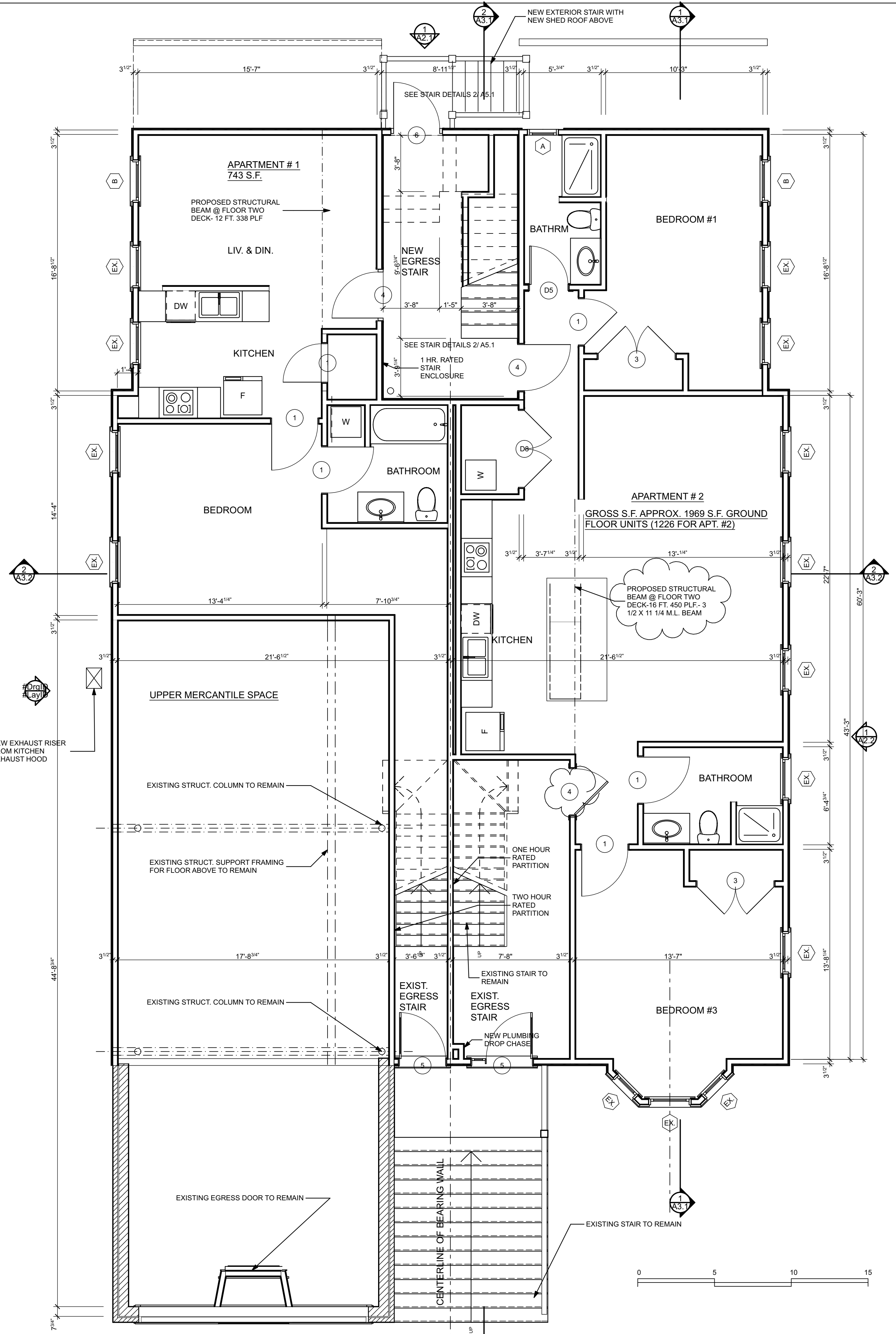

1 FIRST FLOOR PLAN

RENOVATION OF 428 FOREST AVENUE
428- 432 FOREST AVENUE
PORTLAND, MAINE

WHIPPLE CALLENDER ARCHITECTS

136 PLEASANT AVE.
PORTLAND, ME 04103
P 207.775.2696
F 207.775.3631
www.whipplecallender.com

MARK	DATE	DESCRIPTION

DATE: PERMIT APP. 9.20.16
CHECKED BY: JAD
DRAWN BY: CLBC
JOB: 432-2016
SHEET TITLE: BASEMENT AND GROUND FLOOR PLANS

A1.1

THIS DRAWING IS AN INSTRUMENT OF SERVICE AND SHALL REMAIN THE PROPERTY OF WHIPPLE CALLENDER ARCHITECTS. IT SHALL NOT BE USED FOR ANY OTHER PURPOSE THAT FOR WHICH IT IS SPECIFICALLY FURNISHED.